THE ACORN
OF 1942

JEFFERSON SENIOR HIGH SCHOOL

ROANOKE, VIRGINIA

Loads of luck to a smart girl
Hake

The Acorn

OF 1942

Here's to a really cute girl. Remember Richmond.
Maurice Testerman

Annual Publication of the Student Body of the

Jefferson Senior High School

ROANOKE, VIRGINIA

Community

Word of the approach of the enemy has just been received. Immediately the fleet prepares to depart from its base and give battle. The men below deck recheck the engines. Each ship is alive with activity as the call, "Battle Stations," is sounded. The fleet admiral has taken his place on the flag bridge, where he will direct the movements and strategy of the entire fleet.

Gracefully the fleet steams out to sea, with each ship occupying a definite place in the line of battle. Every man goes about his duties with the grim realization that a wrong move may spell disaster for him and his shipmates. As a result, each individual takes the winning of a battle as a personal task, sacrificing personal feelings for the good of the ship. Each man, each ship, knows its job and is confident of victory.

The local community, especially in time of war, feels the immediate need for local mobilization. Each person comes to realize that an organized effort is no better than the single individuals who make it up. To be really effective in accomplishing a formidable front, each unit, school and local organization learns inter-cooperation as well as self-sacrifice. The whole community appreciates the great value of a single command in achieving the final goal.

P3
chas. Wall

Community

On December 8, Jefferson students cast off any lurking semblance of lethargy. The school as a separate society had ended. The school and community had united. It was discovered that the school had a vital part in the war effort as it is here that the majority of the community of homes are represented. In school also is the reserve of youthful, strong workers, willing to devote time and effort to the various necessary duties of a community at war. The many ways in which Jefferson students have shown their loyalty and willingness to help are:

$50-$60 worth of defense stamps are bought by loyal Jeffersonians each month.

The V. P. F., a home guard force, has been organized to replace the National Guard, which was called into service. In this new organization, Jefferson boys learn to wage war and to defend our homes. They are preparing to fight the enemy under various conditions. Here they are seen as they prepare to repulse paratroops attacking Jefferson.

TOP: *"Keep 'Em Flying!"*

CENTER: *Rats do their part for the health of the nation.*

BOTTOM: *Student Government officers lead the student body in cooperation with war effort.*

BOTTOM CENTER: *V. P. F. boys at Jefferson defend school from position on front lawn.*

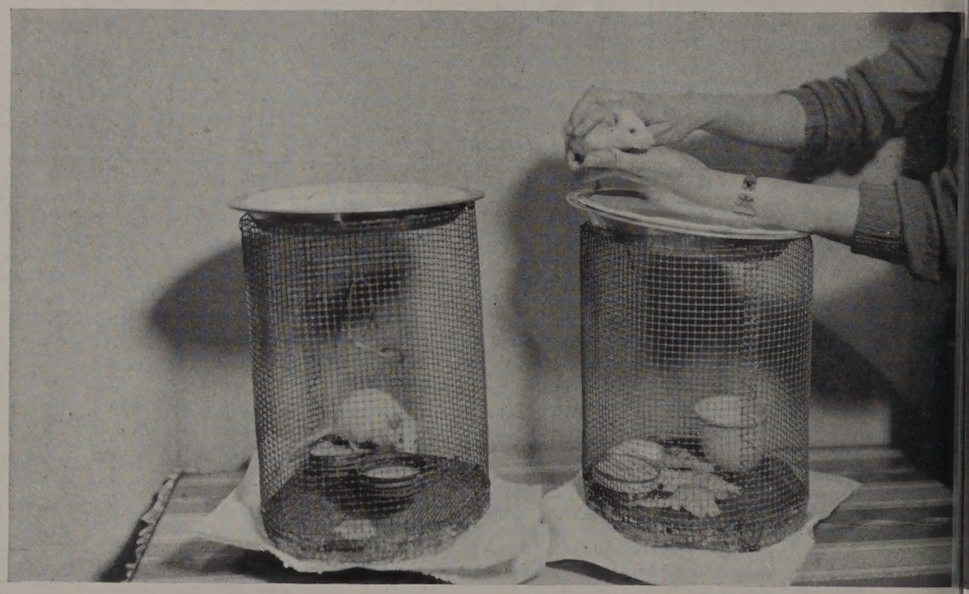

Effort

Physical education has been emphasized greatly. The new inner system is taking the possible future rejectees of selective service and building them up while they are still in high school.

The necessity of First Aid has been proved repeatedly, and a new emphasis is placed on this training through Physical Education classes.

An army fights on its stomach. Jefferson girls are learning to keep army stomachs in A-1 condition through nutrition classes and with the aid of several white rats. Air raids are becoming part of the Jefferson students' daily schedule. We have become accustomed to them and are very serious about the possibility of real blitzes. Jefferson has its own civilian defense organization.

We are at War! Jefferson students realize this and have rallied to the call. Forming a bond between school and community, Jefferson students assist the war effort in innumerable ways, and help to awaken their elders to the threat to our way of life.

TOP: *Air raid drill.*

CENTER: *The track team collects paper for trip expenses.*

BOTTOM: *First Aid training in the gym. (Heaven help the victim!)*

Dedication

"There is no Frigate Like a Book"

WE WHO stand on the threshold of a troubled world, impatient to play our part, harrassed by events around us, find ourselves seeking, from time to time, to gain some equilibrium in a world of calm and relief.

Because she has made us at home in such a world—a world of books, because she has helped us to experience the thrill of research, and because she has stimulated us along the delightful paths of good reading, we dedicate, with appreciation and affection, this Fiftieth Anniversary Issue of the Jefferson High School Annual, THE ACORN, to

Dorothy Storey Watson

SCHOOL

"PRESENT ARMS," is the order given a squad of Marines. The bugle notes of "To the Colors" float across the tropical sea. Every sailor topside faces the flag and salutes. The flag is slowly hauled down and stowed away. With this simple but significant ceremony, the Navy pays tribute to its flag and all it symbolizes.

The making of an all-round sailor is a difficult job. The Navy has a definite program which broadens and enriches the mental, physical, and spiritual aspects of the individual. The eventual success of such a program depends entirely on the attitude of the recruit and the way in which he accepts the training given him.

The training of the high school student is not unlike that of the Navy recruit. The simple school flag ceremony tends to teach devotion to the country and the need for a serious attitude, so much desired in the well-rounded student.

The high school boy and girl needs careful guidance, for it is in these school years that lasting impressions, which play such an important role in later life, are formed. A certain amount of discipline is needed, as is a deep understanding between student and school. The aim of the school program is not merely the assimilating of subject matter, but the producing of hardy citizens who are capable of serving their community and country to the extent of a definite contribution to society.

On the Bridge

THIS has been a year of tension and strain. Much has taken place beyond the ordinary—events that have necessitated radical adjustments.

Faculty and students alike have made their adjustments and accepted new responsibilities with courage, poise, and good judgment. Faculty and students alike have gone into the armed forces, war industries, and civilian defense, and have helped in the rationing and conservation programs. Nevertheless, the instructional program has gone on with even more seriousness of purpose.

Other changes and adjustments must come, but Jefferson has demonstrated that it can and will measure up to emergencies, as they arise, with energy, enthusiasm, and efficiency.

John D. Reilduh

Principal, Jefferson Senior High School.

Faculty

First Row—Left to Right:

KATHLEEN AKERS
CLARA G. BLACK
A. L. BOYER
G. A. BRANSCOMB, JR.
VIRGINIA CALDWELL
THELMA CHAMBERS

Second Row—Left to Right:

MAE MYERS COGGIN
MRS. C. W. COOKES
S. I. CRAFT
W. K. DAVIS
MARY DeLONG
FRANCES DENNY

Third Row—Left to Right:

MARY DUNCAN
ROCHET DUPUY
MRS. J. H. FALLWELL
JAMES FIRMAGE
ALFRED FISHER
W. R. GOUGH

Fourth Row—Left to Right:

VIRGINIA HARRIS
BERTA HARTMAN
MRS. REBA HASH
M. SULLY HAYWARD
E. LEWIS HOFFMAN
OCIE HUFFMOND

Fifth Row—Left to Right:

A. D. HURT
GEORGE A. LAYMAN
MRS. HARDENIA LOGAN
C. E. LOMAN
SALLIE LOVELACE
NANCY LUKENS

Faculty

First Row—Left to Right:

ALICE MARSHALL
MRS. J. H. McGAVOCK
MRS. JOHN McGINNIS
FRANCES MILLER
D. W. MOOMAW
MRS. MAE MORRISSETT

Second Row—Left to Right:

MABEL NOELL
RHODA NOELL
W. W. NOFSINGER
W. D. OWEN
DOROTHY PAYNE
SYDNEY PENN

Third Row—Left to Right:

D. W. PERSINGER
LILLIAN PRINGLE
C. R. ROHRDANZ
ROBERTA RUTHERFOORD
H. FELIX SANDERS
MRS. J. J. SASSER

Fourth Row—Left to Right:

W. R. SAUNDERS
KURT A. SCHNEIDER
NELLIE SMITHEY
DOROTHY M. SNEDEGAR
LEILA STALKER
RICHARD L. STALLINGS

Fifth Row—Left to Right:

MRS. ANNIE G. STEWARD
REBECCA STRATTON
RICHARD S. THOMAS
J. E. WALL
MRS. DOROTHY WATSON
J. R. WHITE
W. H. WRIGHT

"Labor omnia vincit"
W. W. Nofsinger

SENIORS

THE launching program is under way. The air breathes with excitement as the restless crowd waits eagerly to see the ship plunge into the water. After a few prefatory remarks by the dignitaries, the signal is given, and the trigger pin coordinates with the crash of a champagne bottle. The great ship slides easily into the water. The drag chains indicate that she is subject to final work on shore.

Tugs meet the ship and maneuver her into position at the outfitting dock. She is not ready for the sea, yet. The newly-launched ship is simply able to float. Valuable machinery and other vital parts have yet to be added. A great deal more work and time will be required before she will be able to control herself safely and capably.

The graduating senior at commencement exercises is bid farewell with the gala program and best wishes of the speakers. But after the day is over and the real commencement begins, like the ship, he needs the careful management and guidance necessary for his initial experience in the great sea of life.

The senior in the school occupies the coveted position of top man. He has faced the joys and trials of high school life and has emerged successfully. He is ready for the outside world but, at the same time, senses the need for clear thinking, good judgment, and experienced guidance.

The Senior Class

OFFICERS

BILL KIRK.....President
HUGH MOOMAW.....Vice President
MISS NELLIE SMITHEY.....Head Adviser
JEANNE HODGES.....Secretary
BOB PAINE.....Treasurer

ADVISERS

Miss Virginia Harris Miss Rhoda Noell Miss Mabel Noell
Miss Virginia Caldwell Miss Kathleen Akers

# of 1942

First Row—Left to Right:

Alice Erdine Adams
General B

Betty Jane Adams
Academic A

Betty Virginia Adams
Academic B

Dorothy Aulena Adams
Commercial

Geraldine Adcock
General

Second Row—Left to Right:

James Brooks Akers
General

D. D. Alley, Jr.
General

James Gray Alley
Commercial

Howard Glenn Angle
General B

John Graff Armistead
Academic

Third Row—Left to Right:

Frances LaDean Ager
General

Mae Akers
Academic

Bettie Jane Aldridge
General

Margaret Gilbert Alexander
General A

Ruby Whitlow Alexander
General A

Best of luck always.
Betty Jane

Fourth Row—Left to Right:

Louis Joseph Attalla
Commercial

William Lawrence Atkins
General

Walter Ellsworth Atkinson
Academic

Billy Atkinson
Academic

Alfred Thomas Austin
General

Fifth Row—Left to Right:

Bernice Estelle Altice
General

Aleda Alexander Anderson
General B

Betty Tom Andrews
Academic

Gloria Jeannette Arthur
General

Frances Eloise Ashworth
General

I loved Lenaring
Jane Louise and
please let me
endure forever
here.
Love,
Betty Tom

Seniors

First Row—Left to Right:

ALVIS GERALD AUSTIN
General

CHARLES DOUGLAS AYERS
Commercial

ROBERT WILSON AYERS
Academic

WILLIAM RUFUS AYERS
Academic

GUINN LAWSON BAILEY
General

Second Row—Left to Right:

DORIS M. BATES
Academic

EDNA LEWIS BATES
General B

CARY FRANCES BEARD
Academic

JANE SANFORD BELL
Academic

KATHRYN COLE BELL
General A

Third Row—Left to Right:

FRANK WILSON BALTHIS
Academic

WILLIAM PATTON BANNER
Academic

WILLIAM LEWIS BARBOUR
General

ROBERT DAVIES BARRANGER
Academic

WARREN JUNIOR BASHAM
General A

Fourth Row—Left to Right:

MILDRED LOUISE BENVENUTO
General

DOROTHY ALICE BLACKWELL
General B

MARJORIE RUTH BLUMBERG
Academic

GERALDINE ELIZABETH BOBBITT
General

DOROTHY LESTER BOOKER
General

Fifth Row—Left to Right:

JOHN LEWIS BELL
General

PAUL CHARLES BENT
Academic

RICHARD ALLEN BENTLEY
Academic

MARSHALL LEE BERGMAN
General

JAMES WALTER BENNS
Academic

# of 1942

First Row—Left to Right:

EDNA LOUISE BOOTHE
General B

BEVERLY MCCRARY BOWLES
Academic

EDNA MAE BOWLES
Commercial

THEDA JOYCE BOWLES
Commercial

MARY ELIZABETH BRAMMER
General

Second Row—Left to Right:

GEORGE EARL BLACK
General

WILLIE EDGAR BLACKBURN
Academic

ARCHIE BOARD
General

SAM BEFORD BOLION
General

DAVIS EDWARD BOWLING
General B

Third Row—Left to Right:

HILDA FRANCES BROOKS
General

MARY ELIZABETH BROOKS
Commercial

EVA MAE BROTHERS
General

AUDREY MURRELL BROWN
Academic

CHARLOTTE ROSE BROWN
Academic

Bud wishes Louise

Fourth Row—Left to Right:

JAMES EDWARD BOWMAN
Academic A

ALBERT LEON BRIGGS
General

OSCAR BRINKLEY
General

CHARLES ALLEN BRIZENDINE
General B

ROBERT STANLEY BROCKWAY
General

Fifth Row—Left to Right:

ELLEN DELORES BUCHANAN
General

ELIZABETH ANN BURNETT
Academic A

EVELYN RUTH BYRD
Commercial

ELSIE ALLINE CAMPBELL
General B

LOIS JEMINA CAMPBELL
General B

Seniors

First Row—Left to Right:

BERNIE BLAIR BROOKS
Academic

LEWIS O'DELL BROWN, JR.
Academic

WILLIE A. BROWN
Commercial

LEWIS BRUA
General

JEROME JERRY BRUMBERG
General

Second Row—Left to Right:

ELIZABETH VIRGINIA CARR
General

FAY LOUISE CHITTUM
General

THELMA CHRISTINE CLEMONS
General

VERA ANN CLODFELTER
General

JEAN LYNNETTE COCKE
General

Third Row—Left to Right:

MELVIN FRANK BUCK
General

KENNETH EUGENE BUCKLAND
General

WILLIAM FRANCIS BURCUM
Commercial

JOSEPH WILLIAM BURKETT
General B

WALTER ROPER BURNETTE
General

Best of luck to a senior, who deserves it.
Jack Camden

Fourth Row—Left to Right:

DOROTHY NAN COHEN
Academic

META DOROTHY COLEMAN
Academic

GLADYS MARGUERITE CONNER
General

HARRIETT NORTH CONNER
Academic

NANCY LEE COOPER
General

Fifth Row—Left to Right:

ROBERT HOLT BURTON
General

MANLEY CALDWELL BUTLER
Academic

CALVIN WHITE CALDWELL
General

JACK ALLEN CAMDEN
General A

CARL LEE CAMPBELL
General

# of 1942

First Row—Left to Right:

ANNE ELIZABETH CRAGHEAD
Commercial

BETTY JANE DAVIS
General

VIRGINIA LOUISE DECKER
General

JANE EVANS DILLE
Academic

MARY ANNE DOVE
Academic

Second Row—Left to Right:

DILLARD KENNETH CAMPBELL
General

SIDNEY DECATUR CARMINES
Academic B

ROY ODELL CARTER
General

JOHN WILLIAM CASSELL
General

DEVON PHIPPS CAWTHORNE
General

Third Row—Left to Right:

MARGARET SUSANNE DOWALIBY
General

BETTY JANE DYER
Commercial

MARIAN JOESPHINE EADES
Academic

MARGARET ELIZABETH ENGLISH
Commercial

RUTH MARIE ENGLISH
General

Fourth Row—Left to Right:

OTIS ALEXANDER CHEEK
General

PAUL CANDLER CHILDRESS
Academic

A. LUTHER CHOCKLETT
General

WILLIAM BRYANT CLEMENTS
Academic

CARL ANDERSON CLINGENPEEL
General

Fifth Row—Left to Right:

MARIE LYDIA FALLWELL
Academic

CHRISTINE FERGUSON
General B

MABEL LEE FERRIS
General

CLARA MAE FINNEY
General B

ERNESTINE BELLE FIREBAUGH
General B

Seniors

First Row—Left to Right:

Hollis Lynwood Clingenpeel
General

John Walter Cochran
General

Lucian Howard Cocke
Academic

Harry Lee Cohn
Academic

Virgil Thomas Coleman
General

Second Row—Left to Right:

Lillian Lorraine Fitzgerald
General A

Doris Estelle Flinchum
Commercial

Betty Frances Frizzell
General A

Elizabeth Frances Fuller
Academic

Martha Jean Fulton
General B

Third Row—Left to Right:

Frank Ward Colman
Commercial

William Gordon Colman
General

David Edwin Conant
General

William Saunders Coxe
Academic

Emmett Preston Craft, Jr.
General

, Best of luck Louise.
You are a swell girl, Harry

Lots of luck to a swell girl!
Frank Colman

Fourth Row—Left to Right:

Dorothy Frances Garman
Commercial

Lois Marie Garrett
General A

Marie Norma Garst
General B

Clara Bell Gillenwater
General B

Barbara Louisa Graham
General

Fifth Row—Left to Right:

Earl Richard Craig
General

Lawrence Henry Crowder
General

Arney Hudson Dalton
General

John Roland Daugherty
General

Jack Wills Davenport
General

# of 1942

First Row—Left to Right:

Camille Grant
General B

Macie Elizabeth Greer
General A

Pearl Madeline Gregory
General

Doris Heath Grogan
General B

Sylvia Marie Groseclose
General

Second Row—Left to Right:

Edward Lee Davis, Jr.
General

Gene Davis
Commercial B

Wilsie Jeter Davis
General

Norman Terrell Dent
General

Ralph Lewis Dent
General

Third Row—Left to Right:

Daisy Mae Hadlock
General B

Evelyn Marie Hagy
General

Sarah Louise Hale
General

Geraldine Fairy Hall
General

Juanita Beulah Hambrick
General

Daisy Mae Hadlock

Louise,
You are the most wonderful artists - - -
You're too - -
You're a wonderful girl
anyway & I like you lots.
Lu.
Sara

Best of luck
Remember
Mr W. A. S.
Your good
Tennis
"Jeanie"

Fourth Row—Left to Right:

Hugh Oswald DeWeese
General B

Thurman S. Deyerle, Jr.
Academic

Claude W. Dickerson
Academic

Julian McKenneth Dixon
General

David B. Draper
General

Fifth Row—Left to Right:

Harritte Jeanie Hanes
General

Catherine Cammea Harlow
General

Margaret Dunkley Harmon
General B

Mamie Gaynell Harper
General

Mary Frances Harris
General

Seniors

First Row—Left to Right:

JAMES EARL DRISCOLL
General

GEORGE BUCK DROUDES
General

LAWRENCE DEVING DUNN
General

WAVERLY DEBREE EDWARDS
General A

JOSEPH ALBERT ELLETT
Academic B

Second Row—Left to Right:

PEGGY HARRISON
General

MERITA AZALINE HARTMAN
General

CORINNE ELINOR HARVEY
Commercial

VIRGINIA LEE HARVEY
General A

MARGARET SHEILA HASTINGS
General

Third Row—Left to Right:

WILLIAM STABLES ENGLEBY, JR.
Academic

WILLIAM DAVIS EVANS
General

ROBERT LEE FAGG III
Academic A

LEWIS BURKS FALLS
Academic

FRED JACKSON FARRIS
General

Fourth Row—Left to Right:

AUDREY VIRGINIA HATCHER
General A

JANICE JUANITA HIMES
General

GARNICE MAE HODGES
General B

JEANNE CLARKE HODGES
Academic

MARY MARGARET HODGES
General

Fifth Row—Left to Right:

ROBERT BEVERLEY FEILD
Academic

BILLY BAZEL FLINT
General B

WALLACE ELMORE FLORA
General

JAMES GARLAND FOLDEN
General

RICHARD WOOLFOLK FOX IV
General A

# of 1942

First Row—Left to Right:

Frances Jean Hoffman
Academic A

Anne Boyd Holcomb
Commercial

Dorothy Jean Holland
General B

Rachel Lorene Hollandsworth
General B

Margaret Anne Horton
General B

Second Row—Left to Right:

Horace Grover Fralin
Academic

Stephen Mayo Francis
Academic

James Barron George
General A

Joseph David George
Commercial

James Calvin Gibbs
General A

Third Row—Left to Right:

Helen Godwin Housman
General B

Dorothy Marie Howell
General B

Edna Earle Huddleston
General B

Mildred Louise Hudson
General A

Martha Virginia Huff
General

Everlasting Luck.
Jimmie Tibbs

Fourth Row—Left to Right:

Alfred Newtie Gibson
General B

James Lee Gill
Academic

Raymond Lee Gilmore
General

Milton W. Goad
General B

James Parkerreed Godsey
Academic

Fifth Row—Left to Right:

Shirley Ann Huffman
General

Margaret Frances Hundley
General B

Virginia Dare Hunnicutt
General

Amy Theodora Hurt
General

Marie Elizabeth Jamison
General

Seniors

First Row—Left to Right:

WILBURN BERKLEY GRAVES
General

JAMES PATRICK GREELEY
General B

ROY DAVIS GREENE, JR.
General A

GEORGE TATE GREER
Acadmic B

NELSON ALBERT GREGORY
General

Second Row—Left to Right:

DOROTHY LOUISE JARRETT
General

CLAUDINE ORA JENKINS
General B

DORIS LOUISE JOHNSON
General B

DOROTHY ANN JOHNSON
General B

FRANCES VERNELLE JOHNSON
General

Third Row—Left to Right:

IVAN HUFF HAMPTON
General

JESSE RAYMOND HARE
General

SIDNEY MILTON HARLOW
General

ELBERT RANDALL HARRIS
Academic

KIMBROUGH SETTLE HARRIS
General

Fourth Row—Left to Right:

WILLIE PAULINE JOHNSON
General B

GERALEEN LANETTA JONES
General

HAZEL SHANNON JONES
General B

SUE FRANCES JONES
General A

LOIS SPANGLER KAVANAUGH
Academic

Fifth Row—Left to Right:

WILLIAM PERKINS HAZLEGROVE, JR.
General

SAMMY RUSSELL HENSLEY
Commercial

CLYDE GLENWOOD HOBSON
General B

DURWARD ALEXANDER HOLDER
General

CHARLES SAYRE HOLMES
General A

# of 1942

First Row—Left to Right:

Mildred Marie Keith
General B

Doris Elnora Kessler
Commercial

Mary Katherine Kochenderfer
General B

Nancy Ann Kohl
Academic B

Mary Evelyn Lambert
General B

Second Row—Left to Right:

Fred Calvin Holt
General

Robert Russell Horner, Jr.
General

Robert Earl Houff
Academic

Robert Reed Hubbard
General B

Rodger P. Huff
Academic B

Third Row—Left to Right:

Mildred Alice Lang
General

Lorraine Frances Langhorn
General B

Lois Lorraine Larson
Academic

Betty Lou Lee
General

Susan Sutherland Leftwich
Academic A

It has been nice knowing you Louise, remember physics class
Rodger

Best wishes for the future to a swell friend
Love
Lois

Fourth Row—Left to Right:

Lawrence Davis Huffman
General

Claude F. Hughes, Jr.
Academic A

Raymond Junior Humphreys
General B

Elvin Herman Ingram
General

Edward Waugh Irving, Jr.
Academic B

Fifth Row—Left to Right:

Viola May Lewis
General A

Christine Winnia Lindsey
General

Nancy Hobson Lively
General A

Geneva Frances Lowe
General

Yvonne Katherine Marsh
General A

Seniors

First Row—Left to Right:

Roby Jasko Jarrett
Academic A

William Emmett Jefferson
General B

Gordon Davis Johnson
General B

Richard Yates Johnston
Academic B

Bernard Rudolph Keffer
General B

Second Row—Left to Right:

Geneva Christine Martin
General

Mildred Martin
Academic

Helen Mask
General B

Patsy Ruth Maxey
General

Helen Lois McCann
Academic

Third Row—Left to Right:

William Cecil Keller
General

Douglas Corbin Kidd
General

Thomas Jerry King
Academic

John Willard Kirk, Jr.
Academic B

Joel Krisch
General B

Fourth Row—Left to Right:

Hortense M. McCray
Academic A

Glorious Juanita McGuire
Commercial

Nina McLellard
Academic A

Colleen Boyd Melton
General B

Anne Chandler Messick
General A

Fifth Row—Left to Right:

Emerson Lamb
General B

John Norman Larson
General

Weldon Lawence, Jr.
General

Fred Russell Layne
General B

Donald Milton Lemon
General

# of 1942

First Row—Left to Right:

Georgia Lucy Mae Milam
General

Mary Juanita Miller
General

Joyce Mills
Commercial

Nellie Bray Mims
General

Marilyn Marie Mitchell
Academic A

Second Row—Left to Right:

Leon Eugene Leonard
Academic B

Robert Lee Lewis
Commercial

Frederick Ray Lilly
General

Stanley Winfrey Long
General B

Garmen Montell Looney
General

Third Row—Left to Right:

Virginia Elizabeth Moore
General B

Eleanor Ruth Morgan
General A

Louise Morgan
General

Ruby Mae Morgan
General

Edith Lee Mullins
General

Fourth Row—Left to Right:

Samuel Rea Low
Academic

Ira Jackson Lucas
Academic B

William Garnett Lynch
General

Robert Dexter Magann
Commercial

Irvin Lee Manning
General B

Fifth Row—Left to Right:

DeLoris Maxine Munsey
General B

Elizabeth Anne Musgrove
General

Elizabeth Frances Musser
General B

Stellena Maxine Mustard
General

Goldie Marie Myers
General B

Seniors

First Row—Left to Right:

PAULINE MARIE MYERS
General B

EDNA MAE NUNN
Commercial

EVELYN MAE OBENSHAIN
Academic

SALLY JANICE OLIVER
General B

DOROTHY ORMOND
Academic

Second Row—Left to Right:

MARVIN EUGENE MARTIN
General

WILLIAM GORDON MARTIN
Academic

RONALD LEE MAYFIELD
Academic

POSEY LESTER MCBRIDE
General B

H. M. MCCALL, JR.
Academic B

Third Row—Left to Right:

FRANCES VIRGINIA OWENS
General

SARAH ISABELL PANNIER
General

RAMONA VIRGINIA PARRY
General

MARION MINETREE PAYNE
General

ELIZABETH ANNE PEDIGO
Academic A

Fourth Row—Left to Right:

CHARLES ALFRED MCCANN, JR.
General B

JOHN MURRAY MCCONAGHY
Academic B

LAWRENCE ALBERT MCCRAW
General

ROBERT EDWIN MCCRAY
Academic A

JAMES ERNEST MCGHEE
General

Fifth Row—Left to Right:

HELEN JO ANN PELTER
Academic A

MARY LEE BENN
Academic

ESTHER FAYE PERDUE
Commercial

FRANCES MIRIAM PERDUE
General A

SADIE LOUISE PERDUE
General

# of 1942

First Row—Left to Right:

VIRGINIA LOUISE PERDUE
General A

GLENN PHILLROOK
General B

RUTH HOPE PHLEGAR
General

MARIAN ALICE PITCHFORD
Academic

BETTY LEE POFF
General

Second Row—Left to Right:

WILLIAM KENT MCLAIN
Academic A

ROBERT MADISON MCLELLAND
Academic

KEARNEY FORD MCQUILKIN
General

JAMES SHEROLD MEADOW
General

SAMUEL HOWISON METCALF
Academic

Third Row—Left to Right:

EDITH MARGARET POFF
General

EVELYN VIRGINIA POLLARD
General B

THELMA GEORGETTA POWERS
General B

HARRIETT GLENN PREAS
Academic

MARY ELIZABETH PUCKETT
Commercial

Fourth Row—Left to Right:

ELLIS HERBERT MILAN
General B

GEORGE ALBERT MILAN
General

GROVER LEE MILLER
Academic

RAY KERMIT MILLER
General

ELDREDGE LAWRENCE MILLS
General B

Fifth Row—Left to Right:

ANN WRIGHT PYBASS
General

ANNE PAULINE RADFORD
General B

JUANITA JEANNETTE REED
Academic A

JERLDINE LEE REEVES
Commercial

NORA INETTA REYNOLDS
General

Dear Louise
I've enjoyed knowing you and I hope we can always be friends.
Love,
Juanita

Seniors

First Row—Left to Right:

William Samuel Minnich
General

Ira Earl Mitchell
General

William Joseph Mitchell
General

William Hugh Moomaw
Academic

Donald Jennings Morehead
General

Second Row—Left to Right:

Doris Dovalene Rhodes
Commercial

Frances Mae Ridenhour
General

Savilla Jane Roberts
General B

Isabel Davis Robertson
General

June Elizabeth Robertson
General B

Third Row—Left to Right:

James Howard Murphy
General

Kirkwood Coulter Myers
General

Peter S. Myers
Academic

Walter Emmett Norment, Jr.
General

Francis Marion Overstreet
General B

Lots of luck to a sweet girl and I'm sorry we both didn't get to make the last speech
Peter Myers

Dear Louise,
I am glad to have known you. You are a sweet girl. Best of luck always. Tilly

A Dear Louise,
It's been wonderful knowing you always remember me as your friend,
Love,
Evelyn.

Fourth Row—Left to Right:

Jean Dot Roller
Academic A

Cathern Rose
General A

Flora Evelyn Royster
Academic A

Reba Mae Ruble
General B

Luthena Hazel Salmons
General A

Fifth Row—Left to Right:

Robert Edward Paine, Jr.
Academic B

Jack Anderson Palmer
Academic

David Blaine Parrish
General

# of 1942

First Row—Left to Right.

CHARLES FRANCIS PATSEL
General B

CLARENCE OTHO PAUGH, JR.
General B

BENJAMIN CARROLL PAYNE
General

JACK HOSS PENCE
General

EDWARD THOMAS PETTIGREW, JR.
Academic B

Second Row—Left to Right:

HELEN MAE SCHILLEN
General B

DOROTHY JANE SCHWENKE
General

BETTIE LEE SCOTT
General

FLORA IRENE SCOTT
General B

ANNA LOUISE SHAY
Commercial

Third Row—Left to Right:

CLIFFORD FERRIS PHILLIPS
General B

GLENN HARDEN PIPES
General

GUY OTEY PLYMALE
General

DONALD HUGHS POLLARD
Academic

JOHN DOUGLAS POLLARD
General

Fourth Row—Left to Right:

ROSEMARY SHEAFF
General A

DOROTHY GERMAINE SHELTON
General

JEANNE MARILYN SHERERTZ
General B

GERTRUDE VINE SHOCKLEY
General B

DORIS CHRISTINE SHRIVER
General

Fifth Row—Left to Right:

TOMMY EDWARD POLLARD
General B

BENJAMIN FRANKLIN POWELL, JR.
General B

WALLACE FAY POWELL
General

KENNETH BURCELL PREAS
General

Seniors

First Row—Left to Right:

JAMES ALFRED PRICE
Commercial

WILLIAM S. PRINCE
Academic

HARRY CARLILE QUINN
Academic

SAMMY THOMAS REA
General

EDDIE REID
General

Second Row—Left to Right:

GLADYS IRENE SIMMONS
General

HELEN MARIE SLUSHER
Commercial

ADRIANNE LAVOURNE SMITH
Commercial

EARNIE JEWEL SMITH
General

JEAN MARSHALL SMITH
General

Third Row—Left to Right:

JOHN BRUNSON RICHARDSON
Academic

JOHN HENRY RICHARDSON
General B

MILTON BOYES ROCKHILL
General B

THOMAS FRANK ROUPAS
General

BILLY FISHER RUTROUGH
Academic

Fourth Row—Left to Right:

MARY BELLE SMITH
Academic

WANDA JEAN SMITH
General

ALICE NADINE SMYTH
General

NANCY CLAIRE SNYDER
Academic

KATHRYN ELIZABETH SPANGLER
Commercial

Fifth Row—Left to Right:

WILLIAM GARST SAUNDERS
General A

BEVERLEY OWEN SCOTT
Academic B

JAMES JACKSON SCOTT
Academic

Lucky and success to a fine girl from the one who can't seem to stay out of trouble.

# of 1942

First Row—Left to Right:

NANCY ANN SPENCER
General B

MARY CORNELIA SPRADLIN
Academic A

DOROTHY PAYNE STAFFORD
Academic A

FRANCES LOUISE STEVENSON
General

JULIA LEIGH STIFF
General A

Second Row—Left to Right:

DONALD LEE SHARP
Academic

DALLAS CLEVELAND SHELTON
General B

DARRELL RANSOM SHELTON
General A

WALTER MEYER SHENKO
Academic

CLEVELAND MOSES SIMMONS, JR.
General

Third Row—Left to Right:

DOROTHY STONE
General

GLORIA SCOTTIE STOVER
General

BETTY LEE STRAUSS
General

ANN KATHERINE STULTZ
Academic B

JUANITA R. SUTPHIN
General

Fourth Row—Left to Right:

JACOB HENRY SIMS
Commercial

WILLIAM MARSHALL SIMS
General

EARL W. SINK
General B

JAMES DANIEL SINK
General

MAURICE EDWARD SINK
General

Fifth Row—Left to Right:

ELEANOR LEAH SWARTZBERG
General

GOLDIE MAE TERRELL
General

RUTH RICHARDSON THOMASSON
Commercial

Seniors

First Row—Left to Right:

JACK WALTON SLUSHER
General B

MARVIN EUGENE SLUSHER
General

HARVEY DANIEL SMALLWOOD
Academic

RICHARD CARL SMITH
Commercial B

JOHN WILLIAM SOURS, JR.
Academic

Second Row—Left to Right:

ELINOR RUTH THURMAN
Academic

BERNICE LORRENE TINGLER
General

MARGARET MARIE TROUT
General B

MILDRED ELIZABETH TROUT
General

BETTY TRUCKS
Academic A

Third Row—Left to Right:

THOMAS FRANCIS SOWER
General

FLOYD BENJIMAN SPARKS, JR.
General B

EDWARD JOSEPH SPENCER
General

ROBERT POWELL SPILLAN
General

PAUL FREDERICK SPNENGER
General A

lots of luck to a grand sport. See you at P.H.S. next year.

Fourth Row—Left to Right:

DOROTHY EVELYN TURNER
Academic

DORIS MAY TURNER
General

ELIZABETH HOLLAND TURNER
Academic

VIRGINIA TYLER
General B

EMMY JOYCE TYREE
Academic

Fifth Row—Left to Right:

JOSEPH LAWRENCE STEPHENS
General

MAURY LEE STRAUSS
Academic B

FRED LEONARD TANNER
Academic

# of 1942

First Row—Left to Right:

YVONNE VAN VALKENBURGH
General

VIRGINIA CARLENE VAUGHAN
Academic

RUBY LOIS VIA
Commercial

LEATRICE JOYE WADE
Academic

DOROTHY MAE WALKER
General

Second Row—Left to Right:

BILLY BOND TANNER
General B

NORRIS BRADLEY THOMPSON
Academic B

WILLIAM HENRY TINSLEY
Academic B

FREDERICK GOODE TUCKER, JR.
Academic

ROBERT STEPHEN TURNER
General B

Third Row—Left to Right:

BLANCHE PAULINE WATTS
General

MARION JEANETTE WEAVER
General A

RUTH REBEKAH WEAVER
General

ETHEL FAYE WEBB
Academic

HAZEL VERNELLE WEBB
General A

Fourth Row—Left to Right:

WILLIAM EDWARD TURNER
General B

WALTER WILLIAM TYREE
General

CHARLES KEEN UNDERWOOD
General

BILLY ELMORE VAN BIBBER
General B

CARVEL LEE VAUGHN
General

Fifth Row—Left to Right:

RUTH ELVA WEBSTER
Commercial

ATHA LOUISE WEDDLE
General

NANCY LEE WEEKS
Academic

Seniors

First Row—Left to Right:

JOSHUA P. VAUGHAN, JR.
Academic

JOHN ELDRIDGE VEST
General B

ROBERT LAWRENCE VICTORINE
General

CHARLES DAVID WADE
General

WILLIAM HART WADE
General

Second Row—Left to Right:

LILLIAN FRANCES WHITEFIELD
Academic

VIRGINIA MOORE WILEY
Academic

HILDA MAXINE WILKES
General

JANE FRANCES WILKINSON
General

AGNES LEE WILLIAMS
Academic

Third Row—Left to Right:

HUBERT CLARK WALDRON, JR.
General

CHARLES ANDERSON WALL
General

HARRY COOPER WALTON
Academic

STUART IRVIN WARREN
General

WILLIAM JULIAN WATSON
Commercial

Fourth Row—Left to Right:

NEISTER LOU WILLIAMS
Commercial

EDNA LORRINE WILLIS
General B

MARGARET ELLEN WIMMER
General B

MARGARET EVANS WINDLEY
General

VIRGINIA MARIE WITHERS
General

Fifth Row—Left to Right:

ROBERT ANGLE WEBB
General

WALTER ALLEN WEBSTER
General B

RICHARD COLGATE WHITEHEAD
General A

# of 1942

First Row—Left to Right:

BEULAH CHRISTINE WOOD
General

FLORENCE ELLEN WOODS
General

JUNE ETHEL WOODSON
Commercial

MARY BLANCHE WOODY
Commercial

MARVIS CHARLTON WOOLWINE
Academic A

Second Row—Left to Right:

WALTER WILBURNE
Academic

MARK SPURGEON WILHELM
General

JOSEPH IRVIN WILKERSON
General

LUTHER ALLEN WILLIS
General

GEORGE WILLARD WIMMER
General B

Third Row—Left to Right:

GERALDINE WORLEY
General

IRIS ANDRE WRIGHT
General

MARY EDITH WRIGHT
Commercial

DORIS LUCILLE WYNN
General

ETHEL LOUISE YOST
Academic

Fourth Row—Left to Right:

CARL BENJAMIN WOODSON
General

WILLIAM H. WRIGHT, JR.
Academic

THURMAN SCHUYLER WRIGHT
General

ROY EARL YEATTS
General B

CHARLES ROBERT YOUNG
General

Fifth Row—Left to Right:

FRANCES LOUISE YOUNG
General

MARY ALICE YOUNG
General

RUBY LLOYD YOUNG
General

Class Beauty

JEANNE HODGES

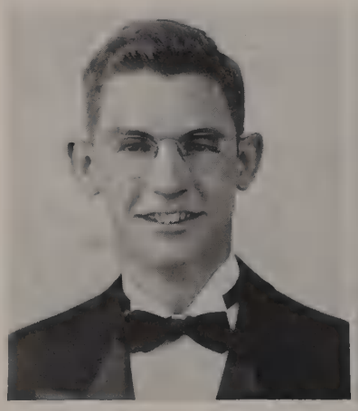

Most Likely to Succeed

HARVEY SMALLWOOD

JOYCE MILLS

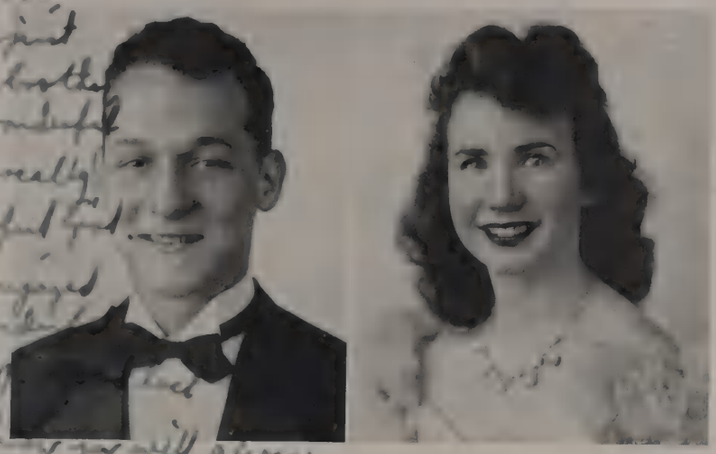

Most Popular

KIRK MYERS

MARIE FALLWELL

Best All Around

BILL FLINT

BETTY BURNETT

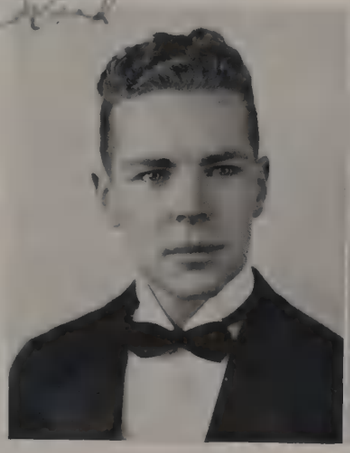

Most Scholarly

ROBERT AYERS

MARILYN MITCHELL

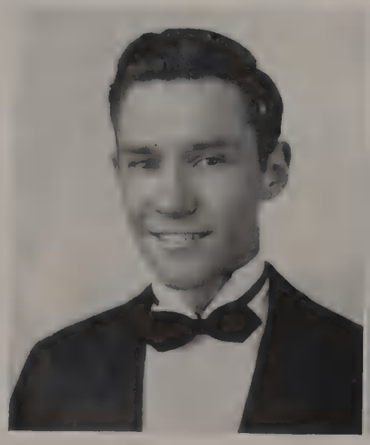

Typical Senior

BILL KIRK

NANCY SNYDER

Most Personality

BOBBY SPILLAN

BETSY PEDIGO

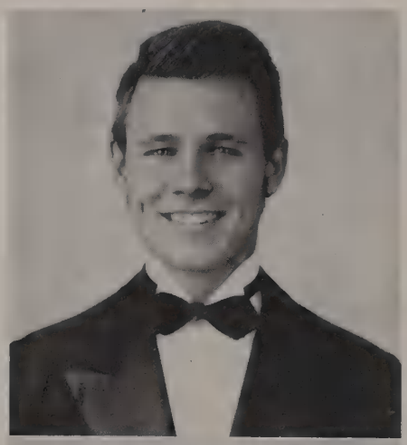

Wittiest

BILLY WADE

MARY LEE PENN

Most Talented

JAMES DRISCOLL

VIRGINIA PARRY

Most Athletic

HARRY WALTON

JULIA STIFF

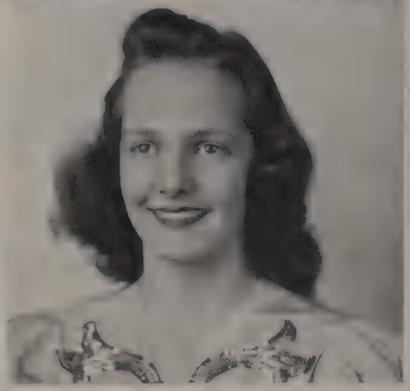

Most In Love

JOHN CASSELL

JEAN M. SMITH

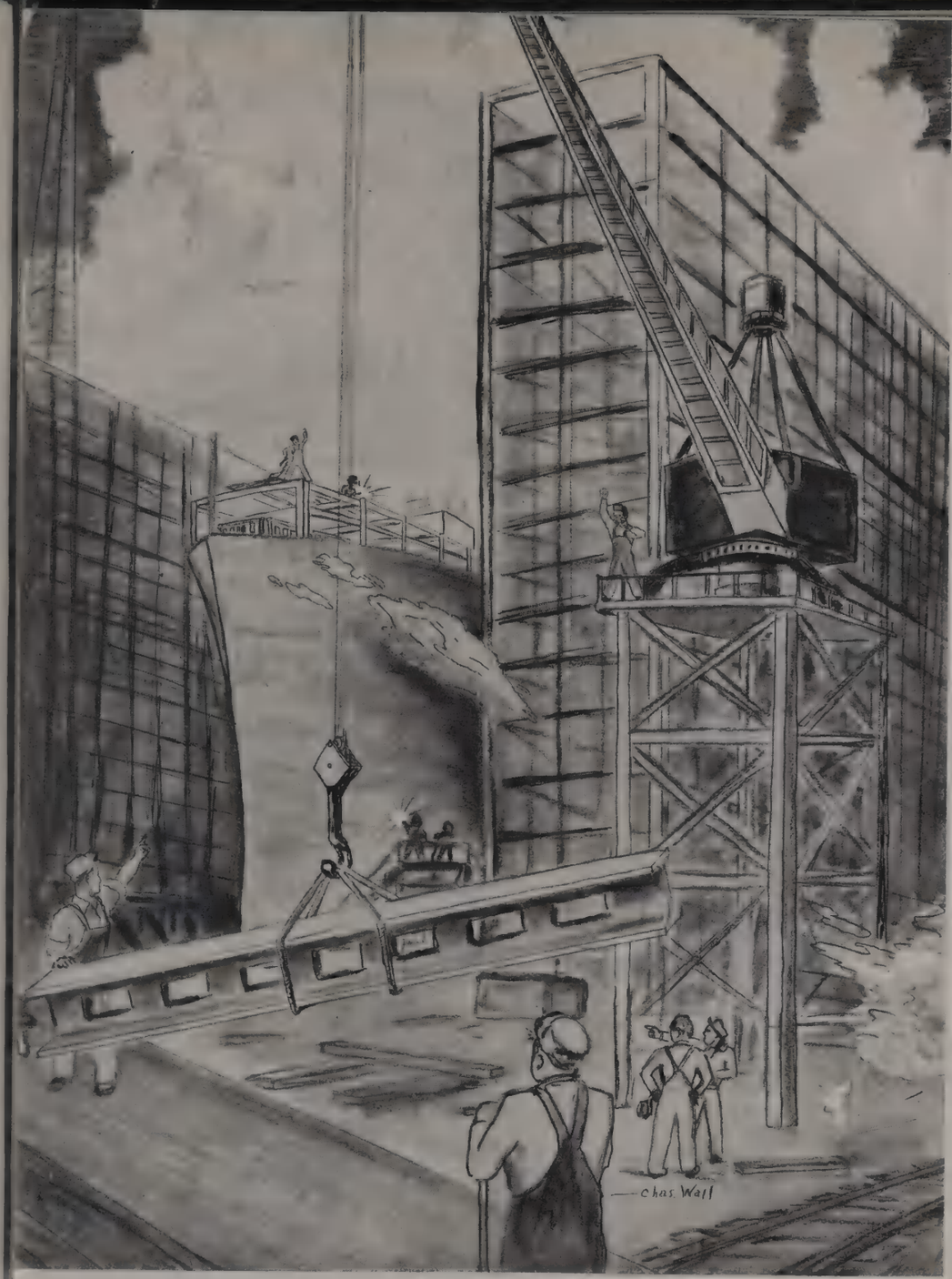

JUNIORS

THE work that immediately follows the laying of a ship's keel and continues until the launching ceremonies is extremely important, for it is in this span of time that the bulk of the ship is made. The ribs are built in place. The lower parts of the hull are constructed. The bulkheads and the compartments below are securely built so as to insure a sturdy structure for the engines and boilers.

By this time, the general size and shape of the ship is evident. It is now that the workmen realize the potentialities of their project. Each individual goes about his work with the confidnece that soon this majestic form will go to sea, and serve as a good ship wherever she sails.

The student's junior year in high school is probably the best index obtainable as to what use he will make of the knowledge and experience he has acquired in his school years. The junior, in spite of his feelings of self-satisfaction and security, begins to realize the necessity of sincere application in culminating a satisfactory school career. However, he has an inquiring eye toward the future that is not fazed by the attractive program of junior and school activities.

One can fairly definitely determine the harmony and efficiency of a school by the attitude of the junior. He forms the backbone of the school life, and presses forth with his matchless zest for a full program to bring the student body schedule of events to a successful conclusion.

The Junior Class

OFFICERS

CHRIS HANZAS.....President
JAMES WEAVER.....Vice President
MANETTE FISHWICK.....Secretary
NORMA THOMPSON.....Treasurer
MISS MARY DeLONG.....Head Adviser

ADVISERS

Miss Frances Denny
Miss Mae Coggin
Miss Berta Hartman
Mr. C. E. Loman

Junior Class

First Row—Left to Right:

L. Adams
J. Agee
R. Anderson
C. Arthur
B. Austin
M. Ayers
E. Baker
L. Baker
B. Barger

Second Row—Left to Right:

B. Barnhart
J. Beane
R. Bechtel
T. Beckley
J. Beckner
O. Bell
D. Bennett
N. Bentley
L. Biggs

Third Row—Left to Right:

B. Binns
M. Blankenship
M. Bloodworth
B. Bohon
S. Boswell
C. Bowles
L. Brown
J. Burch
J. Button

Fourth Row—Left to Right:

B. Calvert
P. Cannaday
M. Carr
E. Carter
I. Cassell
J. Cayton
N. Cecil
C. Coleman
G. Collins

Fifth Row—Left to Right:

A. Conner
C. Conner
T. Conner
J. Cook
D. Cookus
J. Cornett
M. Cox
S. Crews
R. Cunningham

Sixth Row—Left to Right:

D. Currie
C. Danforth
J. Davis
S. Deaton
M. Dellis
B. Dickinson
J. Dorsey
J. Dowdy
G. Dragon

Seventh Row—Left to Right:

W. Edwards
E. Elliot
N. Eskey
J. Farr
D. Fields
A. Fink
M. Fishwick
R. Fitzpatrick

Junior Class

First Row—Left to Right:

B. Forman
E. Fox
R. Francis
D. Funk
A. Garrett
W. Garth
I. Gearhart
H. George
O. Gillenwater

Second Row—Left to Right:

H. Glass
V. Glaze
C. Gose
I. Graham
F. Grasty
J. Graves
J. Graybill
R. Grey
A. Grubb

Third Row—Left to Right:

P. Hackler
M. Hagan
H. Hairfield
B. Hambrick
B. Hamilton
T. Hankins
H. Hannabass
C. Hanzas
T. Harmon

Fourth Row—Left to Right:

V. Harris
J. Harris
N. Harvey
B. Hawthorne
M. Hayes
M. Hazelwood
M. Heazel
P. Henderson
E. Hinshaw

Fifth Row—Left to Right:

J. Hildebrand
C. Hilton
O. Hogan
M. Holland
R. Holland
R. Hudgins
P. Hurt
P. Hurst
H. Hutcherson

Sixth Row—Left to Right:

N. Hutchinson
C. Ireland
F. James
J. Jefferson
D. Johnson
D. Johnson
H. Johnson
L. Johnson
M. Johnson

Seventh Row—Left to Right:

M. Jones
V. Jones
G. Katz
J. Kavanaugh
J. Keffer
B. Kelly
O. Kelly
K. Key
R. Kidd

Eighth Row—Left to Right:

S. Kidd
G. Kimmerling
A. Kiser
L. Knibb
A. Kregar
J. Lane
B. Layman

Junior Class

First Row—Left to Right:

R. Leftwich
C. Lemon
R. Leonard
J. Love
A. Lucas
M. Lucas
T. Ludwick
E. Manspile
B. Mason

Second Row—Left to Right:

G. Matthews
D. May
D. Mays
L. Mays
B. McCorkindale
H. McCray
J. McGuire
T. McGuire
J. McManama

Third Row—Left to Right:

E. McVey
E. Meador
F. Menefee
J. Meyers
B. Michel
H Milan
I. Miller
M. Mills
C. Monroe

Fourth Row—Left to Right:

B. Moore
J. Moore
H. Morgan
M. Morgan
W. Morris
D. Morris
M. Morris
P. Morrison
M. Mountcastle

Fifth Row—Left to Right:

P. Mussellman
M. Nash
B. Neathawk
V. Nixon
F. Noel
M. Orndorff
E. Overstreet
B. Parker
N. Parker

Sixth Row—Left to Right:

L. Phillips
M. Piner
J. Pitts
H. Poindexter
C. Price
D. Proffitt
H. Rader
C. Ragland
M. Rasmussen

Seventh Row—Left to Right:

H. Ray
E. Reed
M. Reed
D. Repass
J. Richardson
P. Richardson
O. Ridgeway
B. Riggar
I. Roberts

Eighth Row—Left to Right:

P. Robertson
R. Rosebro
V. Rottenberry
S. Rubenstein
A. Rice
C. Rush
T. Russell

Junior Class

First Row—Left to Right:

P. Sale
E. Sandridge
L. Schneider
M. Scott
V. Scott
K. Settle
E. Sharpe
B. Shelor
W. Shockley

Second Row—Left to Right:

I. Sigmon
P. Sigmon
T. Silvers
L. Sink
B. Sisson
M. Smallwood
J. Smith
H. Snapp
R. Snedegar

Third Row—Left to Right:

M. Sneller
R. Snyder
S. Spigle
R. Staley
D. Stanley
N. Stevens
M. Stone
R. Stone
P. Straightiff

Fourth Row—Left to Right:

D. Strickler
J. Swicegood
S. Taylor
T. Thomas
N. Thompson
D. Townsend
L. Townsend
A. Turner
N. Turner

Fifth Row—Left to Right:

G. Tyler
V. Unrue
F. Updike
K. Van Doren
W. Victorine
R. Wade
H. Walden
B. Wall
F. Wallenfeltz

Sixth Row—Left to Right:

B. Warren
J. Weaver
E. Weeks
E. West
B. White
R. Whitlock
G. Whitlow
I. Wilkes
P. Wilkinson

Seventh Row—Left to Right.

E. Williams
V. Williams
J. Williamson
R. Withers
W. Woods
S. Woolsey
D. Wray
D. Wright
F. Wright

SOPHOMORES

AMID the noise of shops, machinery, and the activity that prevails around the ways of a busy shipyard, we see a crane carefully hoisting a piece of steel in the air. The workmen have cleared the ways; the construction foreman gives the signal; and the first section of the keel is gently laid in place. When the complete keel has been laid, the proper connections are made between the steel sections, and the workmen feel confident that they have laid the foundation for a sturdy ship. They have laid a solid keel bed and are anxious to follow their work with other well-planned construction.

Every experienced ship builder knows the value of a well-laid keel, and, as a result, he sees that these "ship foundations" receive special attention. A good bulkhead and strong superstructure cannot be erected on a weak keel. Thus the whole company, from officers to workmen, strive for a good beginning.

The sophomore entering high school encounters situations similar to those of laying a ship's keel. There are problems to be solved. Becoming used to the new system of doing things and the strange environment of new faces and organizations often tend to perplex the newcomer more than usual. But, with well-planned training and patient handling, he is eased into the system with little difficulty.

The school authorities fully realize the importance of preparing the sophomore for the events of the future. There is built up a bond of confidence between school and sophomore. He soon realizes the necessity of mastering the preliminary program and establishing a firm foundation before he can hope to obtain a place higher up.

The Sophomore Class

OFFICERS

ELSIE CORVIN.....President
CALVIN SACHERS.....Vice President
HELEN BLAIR GRAVES.....Secretary
JUNE THOMPSON.....Treasurer
MISS SALLIE LOVELACE.....Head Adviser

ADVISERS

Miss Nancy Lukens
Mr. A. L. Boyer
Mrs. Ruth Dorsey
Miss Lelia Stalker

Sophomore Class

First Row—Left to Right:

V. Abbott
B. Adams
R. Altice
Z. Altice
L. Angell
J. Armistead
A. Baird
E. Baird

Second Row—Left to Right:

J. Bailey
M. Barbour
B. Beckner
J. Beckner
P. Benton
B. Baggett
H. Booth
L. Bowe

Third Row—Left to Right:

A. Bowles
F. Bowles
M. Bayne
V. Brady
S. Brown
M. Burch
H. Burrows
L. Burton

Fourth Row—Left to Right:

G. Button
J. Cassell
L. Childers
W. Chilman
M. Chocklett
D. Clement
M. Clower
M. Cocke

Fifth Row—Left to Right:

H. Coffey
E. Corvin
K. Coxe
D. Cundiff
H. Dalton
B. Dew
J. Dille
N. Dingman

Sixth Row—Left to Right:

M. Duncan
S. Farnham
B. Flanagan
M. Flora
C. Fulton
B. Fraley
B. Evans
P. Evans

Lets play poker
J. E. Hansbarger

Seventh Row—Left to Right:

J. Gill
D. Goodpasture
J. Grant
H. Graves
M. Hamlen
B. Hamilton
N. Hamilton
H. Hancock

Eighth Row—Left to Right:

J. Hannabass
Hansbarger
J. Henderson
B. Hendrick
E. Hess
H. Hite
S. Hoback
L. Hobbs

Ninth Row—Left to Right:

H. Hodges
V. Hogan
F. Holcomb
C. Howell

Dear Spencer
I think you
[illegible]

Sophomore Class

First Row—Left to Right:

D. Howell
J. Hudson
M. Hughes
O. Hunter
E. Hunt
N. Jamison
B. Jennings
M. Jennings

Second Row—Left to Right:

B. Jones
M. Jones
Kinser
F. Kesler
S. Knibb
M. Knight
W. LaPrad
L. Lawrence

Third Row—Left to Right:

M. Looney
J. Lynch
L. Maher
B. Mayhew
D. Mason
A. Massie
S. McGuire
J. McKinney

Fourth Row—Left to Right:

B. Meador
J. Metz
M. Miller
M. Miller
R. Mims
A. Morrison
M. Myers
B. Neill

Fifth Row—Left to Right:

C. Nelson
M. Newman
M. Ormond
F. Overstreet
T. Oyler
B. Rader
C. Reece
V. Reed

Sixth Row—Left to Right:

C. Richardson
N. Roberson
A. Roberts
J. Robertson
S. Russell
C. Sachers
H. Sachers
R. Sachers

Seventh Row—Left to Right:

Y. Sayers
G. Saul
L. Secrist
M. Seay
I. Snapp
C. Stanley
H. Stanley
P. St.Clair

Eighth Row—Left to Right:

P. Stewart
E. Strain
J. Thompson
B. Thornton
O. Underwood
E. Via
M. Waid
G. Wertz

Ninth Row—Left to Right:

L. Whittington
J. Willard
H. Woods
C. Wysong

FEATURES

IN a production program, especially war production, the need for skilled and prepared workers becomes more acute, and as a result, the training schedule to turn out neded craftsmen for industry is more intensified. Ship building, plant construction, and manufacturing — all stand in need of specialized men to carry out the different stages of their respective fields.

The country's armed forces require a large number of production and repair men to maintain successfully "the front behind the front." Again, these important skilled workmen must have acquired the necessary technical knowledge before they can participate in this program.

This year at Jefferson, more than ever, new emphasis has been laid on a skilled training program. There has been a great tendency for students to take advantage of the facilities and equipment installed for these courses because of the nation's need for skilled men.

Not only are technically advanced workmen important in the sense of production, but they are also helpful in teaching the attribute of the coordination of mind and muscle, the development of the body, and clear thinking. Welding, drafting, riveting and machine work all have their definite place in forming these characteristics. Jefferson High deems it a privilege to contribute and cooperate to the fullest extent with a program that trains and develops the future American builder — backbone of the nation in war and peace.

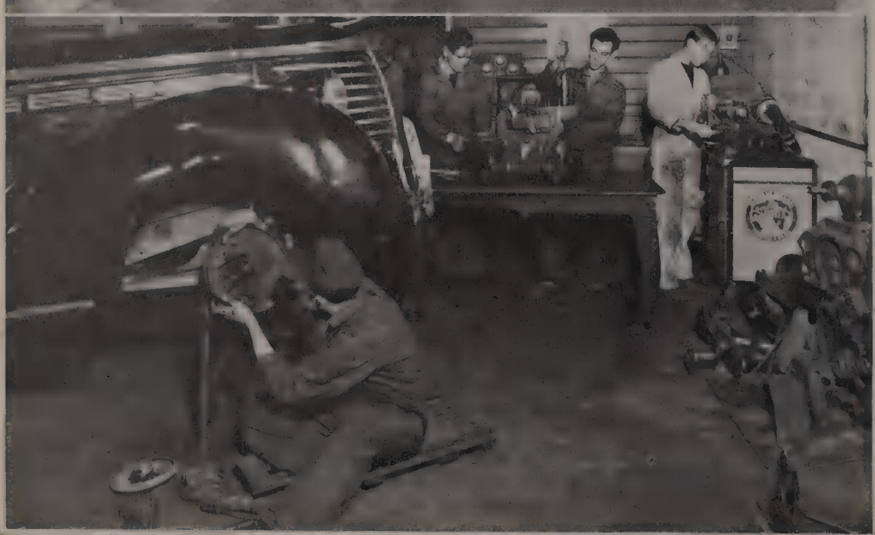

Training

Jefferson High did not wait until December 8th to gear its Curriculum set up to a production program. In September, important training began in courses directly connected with war production.

The Smith-Hughes Act in 1917 started aid to vocational training. Workers then amounted to 65,000.

Today, as our nation wages war, 1,776,000 workers are being made available.

Drafting is a prime factor in making up this project.

Welders are being trained, as they are in great demand for the building of ships and other steel construction.

Aircraft construction is tremendously dependent upon sheet metal workers. In fact, the largest part of the actual construction of the ship goes to them.

TOP TO BOTTOM:

—Mechanical drawing, an essential subject for engineers.

—Welding at vocational school.

—Metal workers in this and the following picture may be needed in shipbuilding.

—Automobile mechanics will be necessary in winning the war.

Program

The aircraft industry has drained the country of a great many of the automobile mechanics who are to be converted into airplane mechanics — but jeep cars, tanks, and trucks have to be produced just the same, so great emphasis is being placed on training new automobile mechanics.

The whole war is dependent upon the skill, accuracy and speed of the machinists — airplane motors, guns, cannons, ships, etc. In every field of construction of the actual implements of war, the machinist has had a pertinent part.

The government is calling on all schools to build 500,000 model airplanes for training purposes, gun practice, and civilian defense.

There is also need in our war effort for men and women trained in production management and selling of retail products. The Distributive Education program is handling this end with great success. Here is offered the opportunity of actual participation while learning.

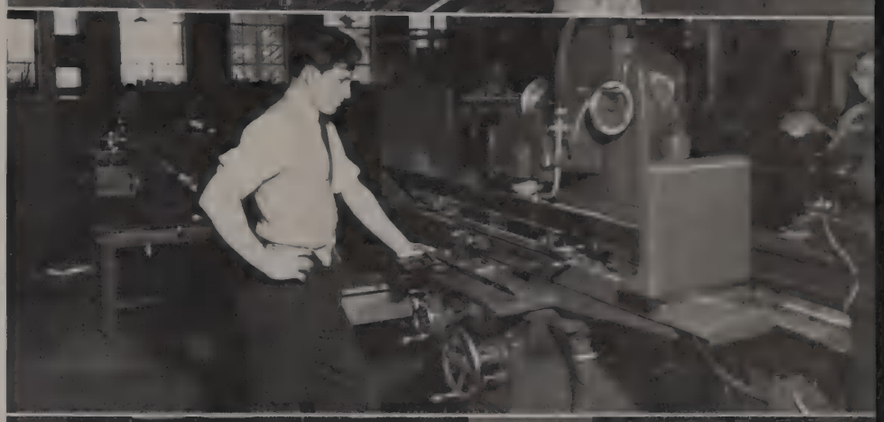

Top to Bottom:

—*The nature of the complex machines in these pictures escape us but the fellows operating them know all about it.*

—*Model airplanes requested in thousands by the government.*

—*Student leaders run Heironimus for a day.*

—*D. E. students benefit by contact with the public.*

1. "Patience"—the annual G. & S.

2. Faculty play: "The Table's Turned."

3. Ready for the job.

4. Stage crew — "Angels" with dirty faces.

5. Radio club — the school introduces itself.

6. Brackety-Ack.

7. "Has everyone signed?"

8. But where is Mrs. Morrissette?

9. Has anyone seen "Buck"?

ACTIVITIES

A SMALL, fast-motor torpedo boat speeds toward its destination. The well-trained, hand-picked crew is at action stations ready for any eventuality. There is no confusion. Every man knows his job and calmly attends to it. The men below, while not seen in so glamorous a setting as those topside, perform a vital task by keeping the engines in good working order so as to maintain that essential quality of speed. Every man is a necessary part of this small fighting unit, cooperating as best he can to insure success. The skipper now maneuvers the boat into position. Torpedoes are launched—and the "mosquito boat" quickly turns to avoid them.

Life aboard a torpedo boat is hard, and only those with real stamina and the will to do can possibly be active members of the "mosquito fleet." But in spite of the hardships encountered, there is a chance to learn and observe. There is a real thrill when the seaman begins to demonstrate his capabilities and discover his potentialities.

High school activities, like torpedo boat life, teach the participants to develop stamina and to discover and more fully realize their respective talents and attributes. They soon learn the value of each individual's cooperating for the eventual success of the group. There is a place in school activities for all of the various aptitudes, and each soon becomes a necessary part of the organized group by efficiently carrying out his work.

The proficient activity, like the trained engine crew of the torpedo boat, does not show on the surface the long periods of preparation, but the pride of all is in the finished product that functions smoothly and is a credit to the whole group.

Good luck, Miss Jost,
You have it a woman's world
Caldwell

The Acorn Staff

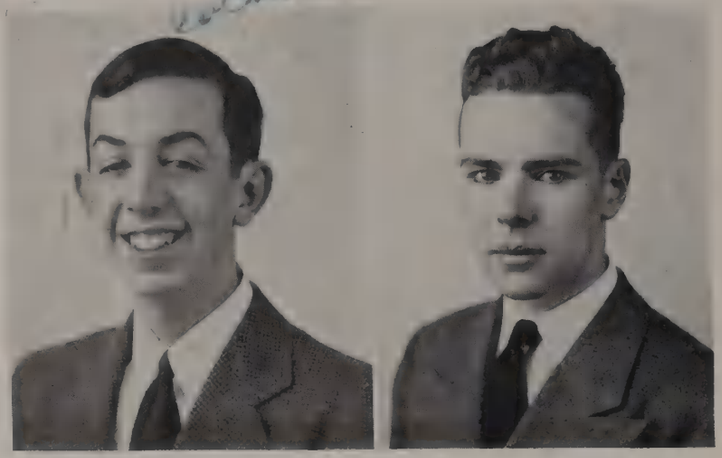

MANLEY CALDWELL BUTLER
Editor-in-Chief

ROBERT WILSON AYERS
Business Manager

Acknowledgments

Drawings on Division Pages by
CHARLES ANDERSON WALL

Continuity on Division Pages by
ROBERT RUSSELL HORNER, Jr.

Robert R. Horner, Jr.

Athletic Section Conducted by
W. PERKINS HAZLEGROVE, Jr.

Acorn Staff 1942

R.S. STALLINGS
Ast. Lit. Adviser

M.S. HAYWARD
Literary Adviser

H.F. SANDERS
Business Adviser

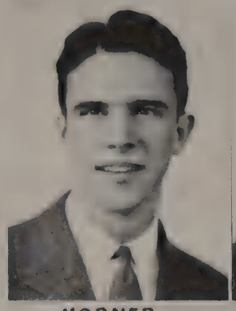
HORNER

KAVANAUGH

HAZLEGROVE

GODSEY

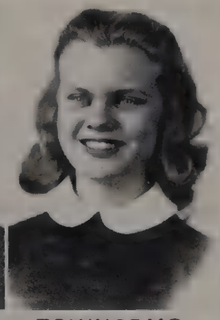
TOWNSEND

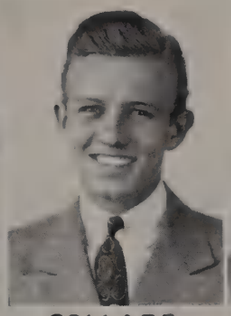
POLLARD

STIFF

KISER

NEILL

Best wishes to a swell girl and a grand sister for Will

WALL

BEARD

WRIGHT

STOKES

WEINSTEIN

HANZAS

Good luck to you always, Louise. Peggy Ann

Lots of luck to a swell girl. B.A.

BOOTH

BROWN

DOWALIBY

WEAVER

ADAMS

HACKLER

Dear Louise,
I'll never, never forget the wonderful times we had together in school. I hope you'll always have a very successful future. Lots of luck.
Lots of love
Louise

DOVE

VAUGHAN

HENDRICKS

STULTZ

MORGAN

Student Government

Student Government's work for this year began with an orientation program to acquaint all new students with the school club, regulations, the building, and Student Government itself. A number of committees functioned all year, these including the regulation of Fire Drills, Bulletin Board, Point System, Smoking, and Step and Locker Monitors Committees.

Delegates were sent to the Southern Association of Student Government Convention at Memphis, Tenn. This is the third year that Jefferson has been represented at this association. Jefferson was elected vice president for next year.

Two of the main projects of Student Government for this year were the Junior Red Cross and the Paper Drive, in which paper has been collected in barrels in each home room, proceeds going toward purchasing a recording machine.

Among other projects taken over by the Student Government was the raising and lowering of the flag.

Gala plans were presented on the annual Old Grads' Day Dance. These included a grand parade, broadcasts, and selling of tickets in booths downtown. The annual Christmas dance proved to be a great success.

Delegates were sent to the State Student Government Convention on May 1 and 2, in Charlottesville, Va., thus climaxing another successful year.

The Pep Club was reorganized. This group sponsored pep rallies over the radio and parades before football games, besides boosting school activities.

at Jefferson

OFFICERS

HARVEY SMALLWOOD.....President
W. H. TINSLEY.....Vice President
NANCY SNYDER.....Secretary
PETER MYERS.....Treasurer

ADVISERS

Miss Snedegar
Miss Stalker
Miss Harris
Mr. Layman
Miss Moore, Chairman

PREFECT MEMBERS

SENIORS

Billy Ayers
Bobby McLelland
Marilyn Mitchell
Joyce Mills
Billy Wade
Roy Carter
Marie Fallwell
Walter Binns
Jerry King
Susanne Edmunds
Bill Kirk, Ex Officio
Bobby Spillan, Ex Officio

JUNIORS

Peggy Wilkinson
Jimmy Kavanaugh
Fred Wright
Jeanne Moore
Buddy Duvall
Phyllis Hurt
Jean Pugh
Chris Hanzas, Ex Officio

SOPHOMORES

Callie Nelson
Jean Armistead
Henry Sachers
Joe McKinney
Elsie Corvin, Ex Officio

National Honor Society

The National Honor Society consists of a group of students who maintain high standards of achievement in both studies and school activities throughout the year. Requirements for membership are that a student be either a high junior or a senior, and that he have an average of G on all credit subjects, and no failures.

The organization is primarily of an honorary nature, although meetings are held once a month when literary programs are given.

Last fall Mr. J. P. Fishburn gave a number of City-County forum tickets to the club, thus enabling the members to hear nationally-known lecturers.

The Honor Society strives for enthusiasm in scholarship, worthy leadership, development of character, and service for others.

The torch of knowledge is the symbol of the Honor Society and can be found on the attractive club pins.

OFFICERS

HARRY POINDEXTER.....President
HARRY LEE COHN.....Vice President
MANETTE FISHWICK.....Secretary
HELEN MORGAN.....Treasurer

Jefferson News

Front, left to right: Helen Cassell, James Gibbs, Meta Coleman, Rodney Fitzpatrick, Jeanne Moore, Harvey Smallwood, Manette Fishwick. Second, left to right: Lynette Schneider, Marie Fallwell, Eleanor Morgan, Sara Hale, Evelyn Royster, Marvis Woolwine, Nancy Weeks, Virginia Light. Third, left to right: Dale Johnson, Eddie Reid, James Kavanaugh, Betsy Pedigo, Rea Low, Luther Willis.

Top:
MISS D. V. PAYNE
Adviser

Bottom:
MAURY LEE STRAUSS
Editor-in-Chief

"THEY ALSO SERVED"

ALVIS AUSTIN
Business Manager

ROBERT McLELLAND
Sports Editor

LOIS McCANN
News Editor

Girls' Club

MISS NELLIE SMITHEY.....Faculty Adviser
BETTY BURNETT.....President
FRANCES WHITEFIELD.....Vice President
MARTHA WHITE.....Recording Secretary
NINA McLELLAND.....Corresponding Secretary
JANE DILLE.....Treasurer

The Girl Reserves of Jefferson are junior members of the Y. W. C. A. The program is three-fold, aiming to help the individual, mentally, spiritually, and physically. Under the leadership of Betty Burnett, this year has been one to be remembered.

Football Hops, the Lynchburg Conference, the Mother-Daughter Banquet, Thanksgiving and Christmas baskets for needy, the Easter Assembly and Cabaret, the stamp, books, and paper drives, week-ends at Tree Top, and the Sweetheart Banquet, were some of the events in which the members participated.

Speech Department

"SMILIN' THROUGH"

Hereon we find four scenes from "Smilin' Through" chosen this year for the annual Costume Play of the Speech Department. In the first picture Mary Lee Penn, playing the part of Ellen, the maid, is bringing Jimmy Driscoll (Dr. Harding) a glass of barley water as he plays dominoes with his old friend, John Carteret (Billy Wade). Immediately below them we find the wedding guests assembled, consisting of Doris Shriver, Joe Krisch, Sara Hale, Charles Lemon, Mary Liz. Barbour, Ben Sparks, and John Willard. On their right we find Billy and Jimmy (John and Dr. Harding) with Sylvia Farnham as Moonyeen. Above them is a scene between the two modern youths, Bobby McCray (Willie Ainley) and Josh Vaughan (Kenneth Wayne), who are mystified at the dress of Frances Whitefield (Mary Clare) and Woodrow Hurd (Jeremiah Wayne).

Latin Department

The Latin Department has an active chapter of the national Junior American Classical League. The purpose of this organization is to keep alive in the hearts of the youth of today a love for the culture of ancient Greece and Rome and an appreciation of its contributions to the understanding and enjoyment of present-day life.

The chief extra-curricular activity of the Jefferson chapter is the publication of the "Roanoke Roman," which has for the past few years won first-place rating both at the S. I. P. A., Lexington, and the C. I. P. A. in New York.

The officers of the League are: Henry Jordan, President; Peggy Ott Hackler, Vice President; Kathrine Fulton, Secretary.

The staff of the "Roanoke Roman" is as follows: Mildred Martin and Katherine Settle, Co-Editors; Margaret Nash, Assistant; Barbara Barnhart, Secretary; Arden Kiser, Business Manager; Doris Proffitt, Fred Wright, Suzanne Scheiner, Kathrine Fulton, Jean Hudson, Ann Logan Baird, Class Reporters; Lewis Attala, Typist; Henry Jordan, Charles Burnette, Margaret Bays, Ethelene Sink, Business Managers for Junior Schools.

French Department

The achievements of the French Department were this year as great as ever. Many participated successfully in various activities. Twenty-seven contestants took part in the French Tournament held at Roanoke College on the eighteenth of April.

Several speakers who had lived or traveled in France addressed the Fleur-de-Lys Club, the officers of which are: Jean Dot Roller, president; Susan Leftwich, vice president, and Norma Lee Eskey, secretary.

An entertaining Halloween Party in the form of a scavenger hunt, and a radio program given at the WSLS, rounded out the fall projects. Monograms have been received by those earning the fifteen points, accorded for outstanding work in French, as well as individual efforts for the Fleur-de-Lys and the "Echo."

The French paper, "l'Echo de Roanoke," won for the third time in succession the trophy of the S. I. P. A. at Lexington and the first place at the C. S. P. A. at Columbia University. This is largely due to the leadership of the editor, Robert Field, and assistant editor, Boyd Dickerson, and the loyal support of their staff, Juanita Reed and Louise Perdue, typists; Lois Larson, business manager; Norma Lee Eskey, Lucille Townsend, Malcolm Reed, Russell Shideler, Herbert Morris, Meta Coleman and Marie Fallwell.

A very successful assembly topped off the year.

Senior Hi-Y

The Senior Hi-Y of this year has had many interesting programs and projects centered around its purpose which is to create, maintain, and establish throughout the school and community higher standards of Christian living. Several prominent Roanoke ministers have spoken to the club on this subject in Bible study classes held this spring. Along the same line the Hi-Y presented an assembly to the school at which time a prominent American minister of British birth spoke. The club also gave an underprivileged boys banquet before Christmas at which about twenty boys were given a turkey dinner.

The Hi-Y also tried to instill this purpose in every student at Jefferson by distributing cards in the spring and fall with this purpose and the four planks printed on them along with the Jefferson creed and a calender of spring events.

Among the Hi-Y's social activities were a Mothers' banquet, a Fathers' banquet, and several hay rides to Camp Roanoke, the Y. M. C. A.'s camp.

OFFICERS

Fall		Spring
DINK ENGLEBY	President	RICHARDS JOHNSTON
RICHARDS JOHNSTON	Vice President	BOB BARRANGER
L. D. PAUGH	Secretary	JERRY KING
ED SHARPE	Treasurer	WALTER EDWARDS
SIDNEY CARMINES	Corresponding Secretary	ED DAVIS
W. R. SAUNDERS, BOB SPESSARD		Advisers

Junior Hi-Y

Clean living, clean sportsmanship, clean speech, and fellowship therein are the ideals of the Junior Hi-Y. The club meets each Tuesday at the Y. M. C. A. Supper meetings are held there at 6:30. After these suppers, short business meetings are conducted by the president and club. The club has either guest speakers or some kind of entertainer quite regularly.

The Junior Hi-Y participates in all regular school activities, athletic or otherwise. Last year the Hi-Y ushered at all the Jefferson High football games at home. The club is also taking an active part in the current war effort by collecting waste paper.

Annual plans for each coming year generally consist of hay rides, dances, a Mothers' and Fathers' Night banquet, and a Truth Conference.

An annual feature is the Truth Conference which is held in the open after a hike. The boys, one at a time, get up. Each with his back to the club, hears criticism from the members. It is all done in the spirit of helpfulness.

OFFICERS

Fall		Spring
GEORGE DRAGON	President	JOHN PITTS
JACK TAYLOR	Vice President	RODNEY FITZPATRICK
JACK GLENN	Secretary	EDDIE WEST
RUSSEL COOK	Treasurer	MELVIN MORGAN
DICK McCOWN	Corresponding Secretary	SAMMY SIMMS
A. E. FISHER		Adviser

Martha Washington Literary Society

OFFICERS

Fall		Spring
LOIS YOST	President	AUDREY HATCHER
DAISY MAE HADOCK	Vice President	LOIS LARSON
CATHERN ROSE	Secretary	NEISTER WILLIAMS
FRANCES PERDUE	Treasurer	JEAN HANES
BETTY TRUCKS	Reporter	JEAN HOFFMAN

The Martha Washington Literary Society strives to promote a democratic and entertaining program annually to encourage among girls at Jefferson a better feeling of friendship and understanding; to interest them and their associates in finer arts and activities along the "literary road"; and to help all those interested to find some definite work in order to gain their awards with a feeling of greater accomplishments.

Activities of the Club, such as teas, parties, suppers and, this year, some kind of cabin party, have been planned in order to bring the girls in closer fellowship with one another. The annual assembly included "The Powder Room," an original one-act play, and a pantomime called "And the Lamp Went Out."

Presidents Louise Yost (fall) and Audrey Hatcher (spring) received full cooperation from the club, which made progress with the aid of Miss Mary DeLong and other officers.

With gradual rising such as this year has been, the Martha Washington Literary Society has a future ahead twice as long as the past.

Jeffersonian Literary Society

The Jeffersonian Literary Society, one of the oldest school organizations at Jefferson, has hung on in an age of speed and specialization. The fact that adults no longer have time for leisurely literary pursuits reflected in the fact that the society held few meetings this year and was less active than usual. A small band of old members who were still upholding the traditions of J. L. S. managed to perpetuate the name, however, in the hope that a future group might carry on. The society had trouble in keeping a president or, indeed, any officer for any length of time because a requisite for membership is participation in a number of school activities, particularly literary activities. We regret that in the present day of war and preparation for war it is impossible to emphasize speaking, writing, debating and kindred arts as much as we do the practical side of things, but the Jeffersonian Literary Society hopes that they will not be completely forgotten in the hustle and stir of a nation at war. It hopes that in the future its organization, or a similar one, may rise to a place of prominence at Jefferson.

Officers were elected for both terms but were unable to take office. They deserve mention. James Kavanaugh was the fall president-elect, and Harrison Winstein, the spring president-elect.

Mr. D. W. Persinger, long an adviser of the J. L. S., continued to extend his helpful guidance.

The Choir

The school pays tribute to the Choir, which has once again completed one of its most successful seasons. Under the direction of Mr. Robert M. Griffey, it has endeavored to bring to Jefferson's faculty and student body the kind of music that is both good and enjoyable. It has participated in a number of the school's assemblies and many community enterprises, upon request. Choir members, in their maroon and white satin robes, have appeared before large audiences throughout Roanoke.

Christmas brought an active program for the choir. Besides caroling in a downtown department store to lighten the hearts of tired Christmas shoppers, the Choir appeared before various clubs and churches. The Christmas assembly at Jefferson would be incomplete without the Choir to render a background of sacred Christmas music.

Members of this group journeyed to Richmond again this year where they won several superior ratings. Those achieving superior ratings were: Helen Blair Graves, piano; the large Choir; and the small boys' group. Entries rated excellent were: The small girls' group; the small Choir; soloists, Sue Deaton, soprano; Maxine Mustard, soprano; Billy Parker, baritone; Chris Hanzas, tenor. Other ratings received were of the third division.

Band

To the citizens of Roanoke there was no more vital proof of the existence of Jefferson High School during the year 1941-1942 than the high school band. Marching in their maroon and white uniforms for the last season, the Jefferson bandsmen were a very important link between school and community taking part in all parades and many civic functions.

Under the leadership of J. R. White, the new conductor, the playing of the band improved. Many marches were added to the library, a system of demerits for misconduct was introduced, and the discipline in the band was enforced by student officers.

At the State Music Festival in Richmond, the Brass Quartet made a score of excellent, and the Reed Quartet, a score of good.

Football

Two new coaches and a fine bunch of boys carried us through another excellent season.

Although the schedule was scattered with several defeats, the victories far outnumbered them.

Harry Walton finished his fourth season of brilliant playing by making the first string all-state team. C. O. Paugh and Dickie Dickerson are able reserves.

Clay Bear and Reg Weaver held the safety position down. Jack McConaghy and Dick Whitehead were the unsung heroes that worked the blocking back spot. Buddy Shoaf and Leon Briggs backed up the line with much success. Dave Smythe and Jimmy Gill were the able ends with John Cassell, Sam Rae, and Eddie Sharpe ready reserves.

Dink Engleby with Sam Bohon were the main tackles, Lloyd Straub and Eldrige Vest were their confident reserves. James Butts and Jack Guilfolye handled the guard positions, with Kirk Myers and James Fitzgerald backing them up. Charles Rush and Rudy Keffer shared the center post.

Mgr. King

Coaches
L.to R. Boyer + Rohrdanz

Mgr. McCowan

Cassell, Engleby, + Walton

Bohon, Gill, + Rush

Vaughn, Paugh, + Weaver

Shoaf, Guiltoyle, + Briggs

Never will I forget your inconsideration or your swell drawings. They are swell. Dick

Smythe, Bear, + McConaghy

1st. L.R. Butts, Whitehead, Myers, Rea, Fitzgerald - 2nd L.to R. Sharpe Shilling, Straub, Vest, Dickerson

The Team

Basket Ball

First row, left to right: Balthis, Flint, Ellet. Second row, left to right: McQuilkin, Atkinson, Bear. Third row, left to right: Hildebrand, Thompson, Kirk, Houff

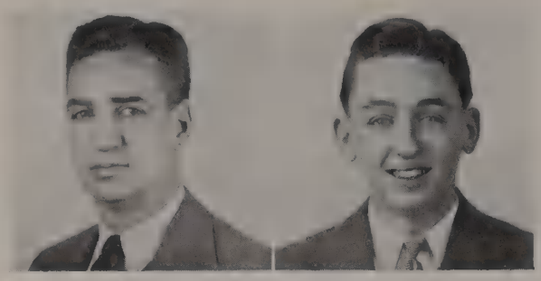

Coach Hurt Manager Willis

Basket ball has always held an important place in the sports field at Jefferson. During the past several years, Coach A. D. Hurt has developed some very excellent teams. This year's cagers were no exception.

Several casualties hampered the team, but by no means dismayed the players. The loss of Jimmy Akers was, though serious, taken with no disheartedness. Several players suffered physical casualties of a slight degree; however, these were quickly overcome, and no occasion was more than one game missed.

Captain Billy Flint led the Magicians' scoring as well as otherwise, and as expected, proved to be the number one man. Clay Bear's speed was a great asset, as was Wilson Balthis' dribbling. The reach and height of Norris Thompson, "Ab" Ellet and Bill Kirk proved valuable in all games. Kearny, McQuilkin and Billy Atkinson saw plenty of action, their all-round good playing coming in handy plenty of times. Robert Houff and John Hildebrand were two able members who were an important part in most games.

Track

Manager Carmines

Coach Craft

J. Wade, Sponsor of Spring Track

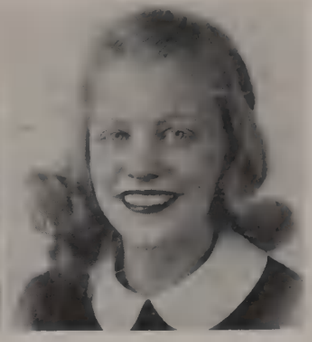

T. Beckley, Sponsor of Indoor Track

The "hard luck" team would be an appropriate title for this year's track squad. Besides having several of its members knocked out at the beginning of the season with broken bones and sprained ankles, namely Bob Fagg, Coach S. I. Craft got his commission in the Navy one meet before the end of the season. Walter Edwards, leading man, was confined to his bed because of illness three days before the State meet, but in spite of this he placed second in the mile run.

Harry Walton, as usual, was leading quarter miler, setting a new school record. Harry also competed in the high jump, broad jump and half-mile run.

Sammy Rae, with Buddy Sexton following in his tracks, was all-dash man. Sammy also led in javelin, shot, and discus, and was second man in the high jump.

Pete Myers with Bob Paine was good for plenty of points in the half and the mile, as was Bob Mason. Harvey Smallwood was number one man in the low hurdles, and Dick Whitehead pulled in plenty of points in the dashes.

The Team

The Captains—Left to right: Walton, Rea, Hazlegrove

Intramurals

This spring at Jefferson, in an assembly of all the boys of the school, presided over by Mr. Riddick, the coaches and athletic directors of the school, outlined an attractive program of spring sports open to the boys of Jefferson. This program was new and different in that, instead of laying emphasis on building up a team for winning in competition with other teams, it stressed athletics for all. A basket ball tournament was arranged. A tennis tournament was played and every afternoon a large group of boys was seen, as above, engaged in playing volley ball. Girls also participated in intramural sports.

Although this was the first year an intramural program has been tried on a large scale at Jefferson, it met with unexpected success. It is hoped that this trend will continue and more of the boys of the school will avail themselves of this opportunity.

Girls' Sports

The health of the girls is 50% of the health of the nation, and girls' athletics were not neglected at Jefferson this year. Under the able leadership of Miss Dorothy Snedegar, herself an athlete of ability, the girls had a large and active Monogram Club, which is pictured at the left.

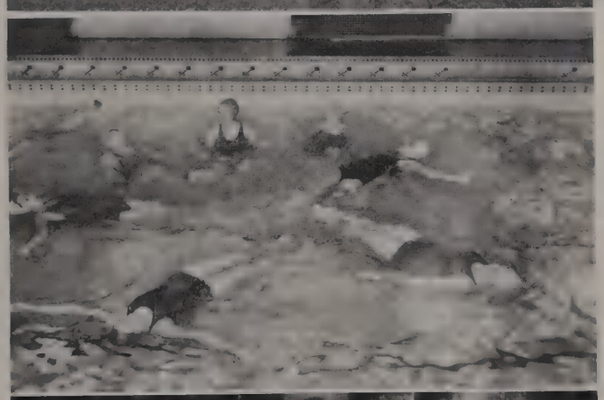

Swimming at the Y. W., these girls attempt a floating figure. This swimming is accepted as credit on gym work, and many girls choose it.

Coordination and rhythm were emphasized in the wand drill, which was exhibited on the football field between halves one Saturday afternoon with the band furnishing the music.

Senior Directory

ALICE ERDINE ADAMS: "Red"; Nurse; *Life*; Reading.

BETTY JANE ADAMS: Girls' Club; Fleur-de-Lys; Junior Classical League; Pep Club; Martha Washington Literary Society.

BETTY VIRGINIA ADAMS: Girls' Club Cabinet, '42; Girls' Monogram Club, '41; Girls' Athletic Association, '39, '40; Pep Club; La Tertulia.

DOROTHY AULENA ADAMS: "Dottie"; Victor Herbert; Music; Tennis.

GERALDINE ADCOCK: "Jerry"; Dictation; *Esquire*; Tennis.

FRANCES LaDEAN AGER: "Deanie"; *Red Book*; "Moonlight Cocktails"; Cole Porter; English; Telephone Operator; Miscellaneous Collection.

JAMES BROOKS AKERS: Basket Ball, '41, '42.

MAE AKERS: President Home Room, '42; Student Government, '40, '41; National Honor Society; Junior Classical League.

BETTIE JANE ALDRIDGE: Fleur-de-Lys; Pep Club; Girls' Club Council, '41, '42; *Jefferson News* Staff; Student Council, '40.

MARGARET GILBERT ALEXANDER: Girls' Club; Pep Club; Junior Classical League; Girls' Athletic Association.

RUBY WHITLOW ALEXANDER: Girls' Club; Pep Club; Martha Washington Literary Society; Junior Classical League; Spanish Club; Girls' Athletic Association.

D. D. ALLEY, Jr.: Student Government, '42; Minstrel, '41; Choir; Senior Hi-Y; Pep Club.

JAMES GRAY ALLEY: Farming; *Life*; Baseball.

BERNICE ESTELLE ALTICE: Student Government Representative, '40; Fleur-de-Lys; Pep Club.

ALEDA ALEXANDER ANDERSON: "Gigi"; Irving Berlin; *McCalls*; Walking.

BETTY TOM ANDREWS: Girls' Club, '42; Pep Club; Secretary, French Club, '41; Vice President, Home Room, '41.

HOWARD GLENN ANGLE: *Life*; Tennis; History; Stamps; "Somebody Else is Taking My Place."

JOHN GRAFF ARMISTEAD: "Night and Day"; Cole Porter; *Popular Science*; Basket Ball; Model Airplanes; Science.

GLORIA JEANNETTE ARTHUR: Choir; "Pinafore"; "Patience"; Girls' Club; Pep Club; "Ebony Escapades," '42.

FRANCES ELOISE ASHWORTH: Secretary, Home Room, '41; Girl Reserve.

WILLIAM LAWRENCE ATKINS: Telegraphy; "White Cliffs of Dover"; Aviator; Printing; Soccor; *Life*.

BILLY ATKINSON: Junior Varsity Basket Ball, '39-'40; Varsity Basket Ball, '40, '41, '42; Monogram Club.

WALTER ELLSWORTH ATKINSON: "Walt"; "Sailboat in the Sky"; Irving Berlin; *Colliers*; Science; Basket Ball.

LOUIS JOSEPH ATTALLA: "How do I Know it's Real"; *Fortune*; Cole Porter; Typing; Radio; Baseball.

ALFRED THOMAS AUSTIN: "Al"; "Deep in the Heart of Texas"; Bowling; Draftsman; Collecting Pictures.

J. ALVIS AUSTIN: Jeffersonian Literary President, '41, '42; Junior Classical League; Stage Crew; *Jefferson News*, Business Manager, '41, '42; Public Speaker, '40, '41, '42; Student Council, '39; "Patience," '41; "Ebony Escapades," '39, '40, '41; Acorn, Advertising Manager, '42.

CHARLES DOUGLAS AYERS: "Doug"; "Blues in the Night"; Football; *Esquire*; George Gershwin.

ROBERT WILSON AYERS: Business Manager, The Acorn, '41-'42; Debating, '40-'42, State Champion, '41; Acorn Staff, '40-'41, Feature Editor; Band, '39-'42; Jeffersonian Literary Society, '38-'42; National Honor Society.

WILLIAM RUFUS AYERS: Senior Prefect, '41, '42; Co-Chairman, Pep Club, '41, '42; Junior Hi-Y; Junior Classical League; Jeffersonian Literary Society; *Jefferson News* Staff; Quill and Scroll; Chimes Assembly, '40, '41; Treasurer, Junior Class, '40; Vice President, National Honor Society, '40.

GUINN LAWSON BAILEY: "Bailey"; "Basin Street Boogie"; English; Baseball; *Ring*; Irving Berlin.

FRANK WILSON BALTHIS: Junior Varsity Baseball, '38; Varsity Baseball, '39, '40, '41, '42; Football Manager, '39; Basket Ball, '41, '42; Junior Classical League; Monogram Club.

WILLIAM PATTON BANNER: "Bill"; Chemical Engineer; "Bugles in the Sky"; Baseball; *Life*; Beethoven.

WILLIAM LEWIS BARBOUR: "Tonight We Love"; Swimming; Collecting Stamps.

ROBERT DAVIES BARRANGER: Vice President, Senior Hi-Y, '42; Student Government, '41; Junior Hi-Y; Pep Club; President, Home Room, '41.

WARREN BASHAM, Jr.: Band, Business Manager, '40, '41, Captain, '42; "Ebony Escapades."

DORIS M. BATES: "Dot"; Tennis; *Esquire*.

EDNA LEWIS BATES: "Dimples"; Victor Herbert; *Life*; Tennis; "Rose O'Day."

CARY FRANCES BEARD: Junior Classical League; Pep Club; Acorn Staff; National Honor Society; Martha Washington Literary Society.

JANE SANFORD BELL: Girls' Club; Pep Club; Junior Classical League.

JOHN LEWIS BELL: "Bozy"; Aviation; "'Tis Autumn"; Mechanical Drawing; Basket Ball; *Life*.

KATHRYN COLE BELL: Secretary, Girls' Monogram Club, '42; Choir; Pep Club;

PAUL CHARLES BENT: Junior Hi-Y; Senior Hi-Y; Swimming Team, '40, '41; Jeffersonian Literary Society; Spanish Club; Sicence Club; Pep Club; *Jefferson News* Staff, Photographer, '41, '42; Model Airplane Club.

RICHARD ALLEN BENTLEY: "Dickey"; Civil Engineer; Army; Mechanical Drawing; Baseball; *Esquire*; George Gershwin.

MILDRED LOUISE BENVENUTO: "Stardust"; "N. B. C."; Dancing.

MARSHALL LEE BERGMAN: Choir; Radio Club; Movie Operator; Minstrel; Operetta; Hall Duty.

JAMES WALTER BINNS: Secretary, Sophomore Class, '39; Junior Varsity Football, '40; Junior Hi-Y; Senior Hi-Y; Prefect Council, '42; "B" Foofball, '41.

GEORGE EARL BLACK: "Blackie"; "Stardust"; Math; Irving Berlin.

WILLIE EDGAR BLACKBURN: "Bill"; U. S. Army Air Corps; "Sophisticated Lady"; Musician; Boxing; *Down Beat*; Music.

DOROTHY ALICE BLACKWELL: "Billie"; "Someone's Rocking My Dream Boat"; Home Economics; *Life*.

MARJORIE RUTH BLUMBERG: Martha Washington Literary Society; Girls' Club; Pep Club; Junior Classical League.

ARCHIE BOARD: Aviator; To be a Pilot; History; *Boys' Life*; Stephen Foster; Building Model Airplanes.

GERALDINE ELIZABETH BOBBITT: "Gerry"; Irving Berlin; Basket Ball; "Deep in the Heart of Texas."

SAMUEL BUFORD BOHON: Hi-Y; Football, Junior Varsity, '36, '37; Football, "B" Team, '38; Football, Varsity, '39, '40, '41; Baseball, '38, '40, '41, '42; Pep Club; Monogram Club.

DOROTHY LESTER BOOKER: Student Council, '40, '41; Pep Club; Girls' Club; Junior Classical League; Martha Washington Literary Society.

EDNA LOUISE BOOTHE: President, Home-Room, '41; Student Council Representative, '42; Girls' Club; Acorn Staff; Pep Club; Junior Classical League; Radio Club; Martha Washington Literary Society.

BEVERLY McCRARY BOWLES: Girls' Club; Pep Club; Martha Washington Literary Society; Junior Classical League; Acorn Staff; Minstrel, '42; Fleur-de-Lys.

EDNA MAE BOWLES: "Shrine of St. Cecelia"; Irving Berlin; *American*; Home Economics; Dogs; Football.

THEDA JOYCE BOWLES: Martha Washington Literary Society; Commercial Club; Radio Club; "Ebony Escapades."

DAVIS EDWARD BOWLING: "Hero"; Mechanic; "Blues in the Night"; Football; *Life*; Automobile Mechanics.

JAMES EDWARD BOWMAN: Pep Club; Junior Classical League; Corresponding Secretary, Hi-Y, '40.

MARY ELIZABETH BRAMMER: "Shorty"; "Sis"; Typing; Football.

ALBERT LEON BRIGGS: Junior Hi-Y, Secretary, '39; Senior Hi-Y; Student Council, '40; Spanish Club; Pep Club; President, Monogram Club, '41; Varsity Football, '40, '41.

OSCAR BRINKLEY: "Ozzie"; Acorn.

CHARLES ALLEN BRIZENDINE: "Jack"; "White Cliffs of Dover"; *Reader's Digest*; Aviation; Electricity; Fishing.

ROBERT STANLEY BROCKWAY

BERNIE BLAIR BROOKS: Mechanical Engineering; V. P. I.; French; Football; *Popular Science*; Boating.

HILDA FRANCES BROOKS: "Snookie"; English; Tennis; Vocalist.

MARY ELIZABETH BROOKS: Secretary, Home Room, '39; President, Home Room, '40; Vice President, Expression Club, '40; Home-Room Representative, '40; National Honor Society.

EVA MAE BROTHERS: "Beautiful Dreamer"; History; *Vogue*.

AUDREY MURRELL BROWN: Martha Washington Literary Society; Pep Club; Junior Classical League; Girls' Club; Choir; Girls' Glee Club.

CHARLOTTE ROSE BROWN: "Miss You"; George Gershwin; *American*; Nursing; History; Swimming.

LEWIS O'DELL BROWN, Jr.: Junior Hi-Y; Senior Hi-Y; Science Club; Junior Classical League; Pep Club; Acorn Staff.

WILLIE A. BROWN: "Brownie"; Electrician; "Blues in the Night"; To get a crack at a Jap; Bookkeeping; Football.

LEWIS BRUA: Baseball Varsity, '41, '42; Monogram Club.

JEROME JERRY BRUMBERG: Camera Club, '42; Booster Chairman, '41, '42; Junior Hi-Y, '39, '40; Junior Varsity Football, '38, '39; Pep Club, '41

ELLEN DELORES BUCHANAN: "Bucky"; "Blues in the Night"; Nursing; Strauss.

MELVIN FRANK BUCK: Glee Club, '39; Choir, '40, '41; "Pinafore"; "Pirates of Penzance"; Minstrel.

KENNETH EUGENE BUCKLAND: "Jick"; Draftsman; "I Know Why"; Baseball; Irving Berlin.

WILLIAM FRANCIS BURCUM: "Bill"; "Blues in the Night"; Bookkeeping; Swimming; Making Model Airplanes.

JOSEPH WILLIAM BURKETT: Junior Varsity Football, '41; Senior Hi-Y, '41, '42; Pep Club.

ELIZABETH ANN BURNETT: Treasurer, Freshman Class, '38-'39; Student Government, '39, '40; Pep Club Council; Fleur-de-Lys; Junior Classical League; *Roanoke Roman* Staff, '39, '40; Prefect, '39; Girls' Club Cabinet, '40, '41; Treasurer, Junior Class, '40, '41; President, Girls Club, '41, 42.

WALTER ROPER BURNETTE: "Mable"; "Rose O'Day"; Naval Air Pilot; History; Basket Ball; Sports.

ROBERT HOLT BURTON: "Bob"; "Miss You"; Basket Ball; Irving Berlin; Music.

MANLEY CALDWELL BUTLER: ACORN Staff; Annual Staff Editor, '42; Jeffersonian Literary Society; Junior Classical League; Honor Society; Debate, '42.

EVELYN RUTH BYRD: Secretary; "Blues in the Night"; Shorthand; Swimming; Johann Strauss; Collecting Snapshots.

CALVIN WHITE CALDWELL: "Sunshine"; Navy; "Blues in the Night"; Printing; Football; Woody Harmon.

JACK ALLEN CAMDEN: Student Government, '41; Junior Classical League; Science Club; Student Director of Costume Play, '41, '42.

CARL LEE CAMPBELL: "Camel"; *Life;* Woodwork; Tennis; "Deep in the Heart of Texas"; Irving Berlin.

DILLARD KENNETH CAMPBELL: News Photographer; "Rose O'Day"; Bible; Swimming; *Shadow;* Irving Berlin.

ELSIE ALLINE CAMPBELL: "Miss You"; Stenographer; Swimming; Reading; Irving Berlin.

LOIS JEMINA CAMPBELL: "Meanie"; "Deep Purple"; Cole Porter; *American;* English; Housewife.

SIDNEY DECATUR CARMINES: Student Council; Manager, Basket Ball, '40, '41; Manager, Track, '42; Junior Hi-Y; Senior Hi-Y, Corresponding Secretary; Monogram Club; Home-Room Vice President.

ELIZABETH VIRGINIA CARR: Student Government, '41, '42; Girls' Club; Pep Club; Choir; Secretary, Home Room; "Ebony Escapades"; Open House Council.

ROY ODELL CARTER: "Fuzzy"; "Boogie Woogie Downbeat"; Go to College; English; Billiards; *Film Fun.*

JOHN WILLIAM CASSELL: Monogram Club; Varsity Football, '38, '39, '40, '41; Varsity Basket Ball, '39; Varsity Baseball, '40, '41, '42; Pep Club.

DEVON PHIPPS CAWTHORNE: Baseball, '41; Pep Club.

OTIS ALEXANDER CHEEK: "Slick"; Army Air Corps; Math; *Esquire;* Harry James; Swimming.

PAUL CANDLER CHILDRESS: "Freddie"; "Blues in the Night"; Baseball; Spelling; Match Making; *Look.*

FAY LOUISE CHITTUM: "Danny Boy"; English; Skating; Reading.

A. LUTHER CHOCKLETT: "Kid Cocoa"; Printing; Basket Ball; *Life;* Collecting Rocks.

WILLIAM BRYANT CLEMENTS: "Bosco"; "Marine Hymn"; Stephen Foster; *Outdoor Life;* Aviation; Chemistry.

THELMA CHRISTINE CLEMONS: "Trade Winds"; *McCalls;* Baseball; Irving Berlin.

CARL ANDERSON CLINGENPEEL: "Sonny"; "Deep in the Heart of Texas"; Army Air Pilot; Mechanical Drawing; Football; *Life.*

HOLLIS LYNWOOD CLINGENPEEL: "Blues in the Night"; History; Baseball; *Life;* Irving Berlin; Collecting Maps.

VERA ANN CLODFELTER: Foreign Correspondent; "White Cliffs of Dover"; *Vogue;* Tennis.

JOHN WALTER COCHRAN.

JEAN LYNNETTE COCKE: Pep Club; Choir; Make-Up and Set, Costume Play.

LUCIAN HOWARD COCKE: Farming; "Anchors Aweigh"; History; To Be A Farmer; *Country Gentleman;* Birds.

DOROTHY NAN COHEN: French; Swimming; Irving Berlin; "Begin the Beguine."

HARRY LEE COHN: Jeffersonian Literary Society, '41, President '41; National Honor Society, Vice President, '42; Assistant Editor of *Roanoke Roman;* Junior Classical League; Senior Hi-Y; Pep Club; Cheer Leader, '41, '42; Debate, '40, '41, '42; Track, '42.

META DOROTHY COLEMAN: *Jefferson News* Staff, Exchange Editor, Reporter; Fleur-de-Lys; Pep Club; *L'Echo de Roanoke* Staff; Martha Washington Literary Society; French Tournament, '40, '42; Quill and Scroll.

VIRGIL THOMAS COLEMAN: "White Cliffs of Dover"; Irving Berlin; Golf; Join the Navy.

FRANK WARD COLEMAN: Senior Hi-Y, '42; National Honor Society.

WILLIAM GORDON COLMAN: "Bill"; Stenographer; "Serenade To a Maid"; Typing; Swimming; *Stag.*

DAVID EDWIN CONANT: "Aurora"; College; Physics; *Life;* Beethoven; Short-Wave Radio.

GLADYS MARGUERITE CONNER: "Shrine of St. Cecilia"; Football; Irving Berlin; Typing.

HARRIETT NORTH CONNER: Girls' Club Cabinet, '41, '42; Girls' Club; ACORN Staff; Pep Club; Fleur-de-Lys, Treasurer, '41, '42; Student Director, "Smilin' Through."

NANCY LEE COOPER: "White Cliffs of Dover"; Tennis; *McCalls;* Irving Berlin.

WILLIAM SAUNDERS COXE: President, Home Room, '41; Science Club; Spanish Club; National Honor Society.

EMMETT PRESTON CRAFT, JR.: "Prep"; "Anniversary Waltz"; Press or Movie Photographer; Band; Tennis; *Photoplay.*

ANNE ELIZABETH CRAGHEAD: Student Council, '40; National Honor Society.

EARL RICHARD CRAIG: "Tiny"; "Tales from Vienna Woods"; Aviation; Radio; Football.

LAWRENCE HENRY CROWDER: "Critter"; Aviation; "Blues in the Night"; Printing; Swimming; Baseball; *Popular Aviation.*

ARNEY HUDSON DALTON: "Lightning"; "Deep in the Heart of Texas"; Airplane Pilot; History; Football; *Gags.*

JACK WILLS DAVENPORT.

BETTY JANE DAVIS: "Susie"; "Blues in the Night"; *American;* Knitting.

EDWARD LEE DAVIS, JR.: Manager, Junior Varsity Football, '39; Manager, Varsity Football, '40; Junior Hi-Y; Senior Hi-Y, Corresponding Secretary, '42; Pep Club; Band; Monogram Club.

GENE ALBERT DAVIS: "Blue Skies"; Aviator; Photography; *American.*

WILSIE JETER DAVIS: "Scrappy"; Sheet Metal; "Chattanooga Choo Choo"; Engineer; Football; *Popular Aviation.*

JOHN ROLAND DAUGHERTY: Mechanic; Football; George Gershwin.

NORMAN TERRILL DENT: Baseball; Math; Machinist.

RALPH LEWIS DENT: "Bud"; Mechanical Engineer; "'Tis Autumn"; History, Fishing; *Life.*

VIRGINIA LOUISE DECKER: "Ginnie"; Strauss; Art; Aviatrix.

HUGH OSWALD DE WEESE: Mail Clerk; "Moonlight Cocktail"; English; Football; *Strength and Health.*

THURMAN S. DYERLE, JR.: Junior Classical League; Pep Club; Stage Crew.

CLAUDE W. DICKERSON: Junior Hi-Y; Senior Hi-Y; Junior Varsity Football, '38, '39; Varsity Football, '40, '41; Tennis Team, '40, '41; Swimming Team, '38; Indoor Track, '41; Choir, '41; Jeffersonian Literary Society.

JANE EVANS DILLE: Fleur-de-Lys; Junior Classical League; Student Government, '40-'41; Girls' Club, Treasurer, '42; Pep Club; Cheer Leader, '41; *L'Echo de Roanoke.*

JULIAN McKENNETH DIXON.

MARY ANNE DOVE: Junior Classical League; National Honor Society; Martha Washington Literary Society; ACORN Staff.

MARGARET SUSANNE DOWALIBY: "Yankee"; Nursing; "Blue Danube"; First Aid; Basket Ball.

DAVID B. DRAPER: "Droop"; "Moonlight Cocktail"; Electricity; Basket Ball; *Esquire;* Pigeons.

JAMES EARL DRISCOLL: Junior Hi-Y; Senior Hi-Y; Band; Junior Varsity Football, '40; Varsity Football, '41; Christmas Play, '41; Minstrel, '42; Pep Club; "Smilin' Through."

GEORGE BUCK DROUDES: "Burr"; Sheet Metal; "Blues in the Night"; History; Basket Ball; *Look.*

LAWRENCE DEVING DUNN: "Fuzzy"; Sheet Metal Worker; "Why Don't We Do This More Often?"; Math; Swimming; *Life.*

BETTY JANE DYER: "Janie"; "Moonlight Cocktail"; Irving Berlin; *Life;* Stenographer; Football.

MARIAN JOSEPHINE EADES: Senior Class Secretary, '42; Pep Club; Football Sponsor, '41; Girls' Club Cabinet, '41, '42; Revue, '41; Christmas Assembly, '41; Speech Department; Spanish Club, '40, '41.

WAVERLY DEBREE EDWARDS: *Jefferson News* Staff; Junior Classical League.

JOSEPH ALBERT ELLETT: Junior Hi-Y; Senior Hi-Y; Pep Club; Spanish Club; Vice President, Junior Class, '40; Junior Varsity Basket Ball, '40; Science Club; Student Government, '41; Monogram Club; Fleur-de-Lys; Varsity Basket Ball, '42.

WILLIAM STAPLES ENGLEBY, JR.: Treasurer of Sophomore Class, '40; Vice President of Junior Hi-Y, '40; President of Senior Hi-Y, '41; Junior Prefect, '40, '41; Football, Junior Varsity, '39, Varsity, '40, '41; Track, '41, '42; Monogram Club; Pep Club.

MARGARET ELIZABETH ENGLISH: *Life;* "I Don't Want to Walk Without You"; Irving Berlin; Football; Stenographer.

RUTH MARIE ENGLISH: "Baby"; Nurse; *Life;* "White Cliffs of Dover."

WILLIAM DAVIS EVANS: "Star Spangled Banner"; Naval Aviation; English; *Life;* Radio; Football.

ROBERT LEE FAGG III: Senior Hi-Y; Pep Club; Fleur-de-Lys; Track Team, '41, '42; Indoor Track, '42; Manager, Junior Varsity Baseball, '39, Manager, Varsity Baseball, '40; Manager, Junior Varisty Football, '39.

LEWIS BURKS FALLS: "Burk"; Chemical Engineering; "Blues in the Night"; Chemistry; Football; Sports.

MARIE LYDIA FALLWELL: Vice President, Junior Class, '41; Student Council Representative, '38, '39, '40; Prefect Council, '40, '42; Fleur-de-Lys; Corresponding Secretary, Girls' Club, '41, Girls' Club Cabinet, '42; Cheer Leader, '41; Pep Club; *L'Echo* Staff; *Jefferson News* Staff; Junior Classical League; Football Sponsor, '41; Speech Department.

FRED JACKSON FARRIS: "Hoot"; "Madeline"; *Look;* Girls; President of United States.

ROBERT BEVERLEY FEILD: Editor, *L'Echo de Roanoke,* '41, '42; French Tournament, '41, '42; Fluer-de-Lys; National Honor Society; *Roanoke Roman* Staff; Latin Tournament; Junior Classical League.

CHRISTINE FERGUSON: "Crisie"; "'Tis Autumn"; Beautician; Skating.

MABEL LEE FERRIS: "Petie"; Typing; Swimming.

CLARA MAE FINNEY: "Peggy"; "You and I"; Glenn Miller; English; Ice Skating.

ERNESTINE BELLE FIREBAUGH: "Tennie"; "Rose O'Day"; English; Sewing.

LILLIAN LORRAINE FITZGERALD: Girls' Club; Pep Club; Junior Classical League; Home-Room President, '40, '41.

DORIS ESTEELE HINCHUM: "Johnnie"; "Deep in the Heart of Texas"; Secretary; Shorthand; Skating.

BILLY BAZEL FLINT: President, Home Room, '41, '42; Student Government Representative, '42; Monogram Club, '40; Pep Club, '41; Basket Ball, Varsity, '40, '41, '42; Baseball, Varsity, '40, '41, Baseball, Junior Varsity, '39.

WALLACE ELMORE FLORA.

JAMES GARLAND FOLDEN: "Red"; "Deep in the Heart of Texas"; Irving Berlin; Bible; Baseball; *Life.*

RICHARD WOOLFOLK FOX IV: "Fox"; Band Music; Stephen Foster; Football; Mechanical Drawing; Civil Engineering.

HORACE GROVER FRALIN: "Drum Boogie"; Engineering; Beethoven; History; Basket Ball; *Time.*

STEPHEN MAYO FRANCIS: "Steve"; *P. M.;* Spanish; Aviation; "Prelude in C Sharp Minor."

BETTY FRANCES FRIZZELL: Girls' Club; Pep Club; French Club; Student Council Representative.

ELIZABETH FRANCES FULLER: "Bessie"; "Blues in the Night"; Strauss; Music; Football; Writing.

MARTHA JEAN FULTON: "Jeanie"; "Miss You"; History; Football.

DOROTHY FRANCES GARMON: "Blues in the Night"; Paper Dolls; Strauss.

LOIS MARIE GARRETT: "I Don't Want to Walk Without You"; Bible; Skating; *Our Navy;* Collecting Dogs.

MARIE NORMA GARST: "Dumpy"; "String of Pearls"; *Life;* Dancing; Glenn Miller.

JAMES BARRON GEORGE: Representative, *L'Echo de Roanoke; Jefferson News* Staff; Pep Club; Fleur-de-Lys; Junior Classical League; Radio Club; French Tournament.

JOSEPH DAVID GEORGE: "Joe"; "Tonight We Love"; English; Tennis.

JAMES CALVIN GIBBS: Radio Club, Staff Writer, '41; Program Director, '42; *Jefferson News,* Reporter, '41; Copy Reader, '42; French Club.

ALFRED NEWTIE GIBSON: Football; *Esquire;* Welding; "Blues in the Night."

JAMES LEE GILL: "Strawberry Blonde"; *Life;* Trig.; Engineering; Working; Football.

CLARA BELL GILLENWATER: "Pete"; "Star Dust"; *Life;* Math; Football.

RAYMOND LEE GILMORE: "Gilly"; "Joltin' Joe DiMaggio"; History; *Life;* Baseball; Irving Berlin.

MILTON W. GOAD: "Baldy"; "Ida"; Naval Academy; Football; Irving Berlin; Billiards.

JAMES PARKERREED GODSEY: Sophomore Prefect, '39, '40; Science Club; ACORN Staff, Editor, '42; Radio Club; Jeffersonian Literary Society; Junior Classical League; Pep Club; Stage Crew; Literary Team; Student Government; Junior Hi-Y; Senior Hi-Y.

BARBARA LOUISA GRAHAM: Martha Washington Literary Society; Choir, '41, '42; Girls' Club; Minstrel, '41, '42; "Patience"; Secretary, Home Room, '39, '40.

CAMILLE GRANT: "Moonlight Cocktail"; Dancing; *Look;* Cats.

WILBURN BERKLEY GRAVES: "Shorty"; "Deep in the Heart of Texas"; *Life;* Chemistry; Football; Fishing.

JAMES PATRICK GREELEY: "Pat"; Football; *Esquire;* Army Air Corps; "Stardust"; Draftsman.

ROY DAVIS GREENE: Army Flying Cadet; "I Don't Want to Walk Without You"; Math; Irving Berlin; Football; Photography.

GEORGE TATE GREER: President, Science Club, '41; Junior Hi-Y.

MACIE ELIZABETH GREER: Nurse; "Deep in the Heart of Texas"; Home Ec; Skating; Collecting Stamps.

NELSON ALBERT GREGORY: "Piano Concerto"; Glenn Miller; *Reader's Digest;* Electrical Technician; History; Football.

PEARL MADELINE GREGORY: "Nickie"; "Blues in the Night"; *Life;* Home Ec; Skating; Knitting.

DORIS HEATH GROGAN: Girls' Club, Cabinet, '42; Pep Club; Choir, '42; Student Council, '42; Vice President, Home Room, '41; Secretary, Home Room, '42.

SYLVIA MARIE GROSECLOSE: Girls' Club, Corresponding Secretary, '40, '41; Vice President, '41; National Honor Society; Pep Club; President of Home Room, '40, '41; Vice President of Home Room, '41, '42.

DAISY MAE HADLOCK: Martha Washington Literary Society, Vice President, '41; *Jefferson News,* Circulation Manager, '40, '41; Pep Club; Radio Club; Martha Washington Literary Society, Assembly, '41, '42.

EVELYN MARIE HAGY: "I Don't Want to Walk Without You"; *Life;* History; Softball; Collecting Pictures of Movie Stars.

SARAH LOUISE HALE: Costume Play, "Smilin' Through"; *Jefferson News* Staff, Girls' Sport Editor, '41, '42; Student Government, '41; Girls' Club; Pep Club; Girls' Athletic Association; "1942 Revue"; Girls' Monogram Club; Committee of "Seven Sisters."

GERALDINE FAIRY HALL: "Moonlight Cocktail"; *Red Book;* Work; Typing; Swimming.

JUANITA BEULAH HAMBRICK: Dickie"; "Blues in the Night"; *Look;* Typing; Telephone Operator; Collecting Post Cards.

IVAN HUFF HAMPTON: Electrician; "Blues in the Night"; Bookkeeping; Sleeping; *Life;* Electrical Engineer.

HARRITTE JEANIE HANES: Martha Washington Literary Society, Treasurer, '42, Assembly, '42; Student Council, '41; Commercial Club, '41, '42; Girls' Athletic Association; "Revue of 1942"; Minstrel, '42; Pep Club; Junior Classical League; Costume Play Committee; Girls' Club; "Snow White and the Seven Dwarfs," '41.

JESSE RAYMOND HARE: "Yearsy"; Football; Beethoven; Pilot; "Blues in the Night"; Air Corps.

CATHERINE CAMMEA HARLOW: Martha Washington Literary Society; Girls' Club; Pep Club; Commercial Club; Vice President, Program Chairman of Home Room, '42.

SIDNEY MILTON HARLOW: "Peck"; "Somebody Else is Taking My Place"; History; *Life;* Raymond Scott; Football.

MARGARET DUNKLEY HARMON: President, Home Room, '40; Choir; Glee Club; Girl Reserve; Pep Club; Radio Club; "Pirates of Penzance"; "Patience"; Music Revue; "Ebony Escapades," '42; Soprano Solo, Excellent, State Music Festival, '40.

MAMIE GAYNELL HARPER: "Lefty"; "Somebody Else is Taking My Place"; *Life;* Collecting Snapshots; Bowling.

ELBERT RANDALL HARRIS: Mechanical Engineer; "Deep Purple"; College; Geometry; Tennis; *Reader's Digest.*

KIMBROUGH SETTLE HARRIS: "Pill"; *Life;* Machinist; Woodwork; History; Baseball.

MARY FRANCES HARRIS: "Butch"; "I Know Why"; *Esquire;* Football; Flying; Dating Cute Boys.

PEGGY HARRISON: "Who"; *Movie Magazine;* Play Production.

MERITA AZALINE HARTMAN: "Polly"; "Live and Let Live"; English; Bicycle Riding; Coupon Collecting.

CORINNE ELINOR HARVEY: "Betty"; "Stardust"; Typing; Football; *Life;* Irving Berlin.

VIRGINIA LEE HARVEY: "Red"; "Night and Day"; *Cosmopolitan;* Cole Porter; French; Unconceited Male; Horseback Riding; Stamp Collecting.

MARGARET SHEILA HASTINGS: "My Hero"; *Ladies' Home Journal;* Dancing; Acting; Collecting Movie Magazines.

AUDREY VIRGINIA HATCHER: Fleur-de-Lys; Girls' Club; Pep Club; Monogram Club; Radio Club; Martha Washington Literary Society, President, '42.

WILLIAM PERKINS HAZLEGROVE, JR.: *News* Staff; ACORN Staff; Senior Hi-Y; Cross-Country, '40, Captain, '41; Indoor Track, '41, Captain, '42; Track, '41, '42; Monogram Club.

SAMMY RUSSELL HENSLEY: "Rollie"; Bookkeeping; Baseball; "Deep in the Heart of Texas"; *Baseball Year Book.*

JANICE JUANITA HIMES: Pep Club; Girls' Club; Home Room Secretary, '40, '41.

CLYDE GLENWOOD HOBSON: "Mouse"; English; Gold; "Blues in the Night"; Fishing; *Life.*

GARNICE MAE HODGES: "Deep in the Heart of Texas"; *Look;* Typing; Skating.

JEANNE CLARKE HODGES: Secretary, City Student Government, '41; Senior Class Secretary, '42; Student Government, '41, '42; Pep Club; Junior Classical League; Drum Majorette, '40, '41, '42; Girls' Club, Cabinet, '41, '42; President, Home Room, '41, '42.

MARY MARGARET HODGES: "Shorty"; "Blues in the Night"; Designing; Swimming; Collecting Vases; World Tour.

FRANCES JEAN HOFFMAN: Girls' Club; Pep Club; Martha Washington Literary Cabinet, '42; Junior Classical League.

ANNE BOYD HOLCOMB: Martha Washington Literary Society.

DURWARD ALEXANDER HOLDER.

DOROTHY JEAN HOLLAND: "Dot Jean"; *Life;* "My Wonderful One"; Basket Ball; Distributive Education.

RACHEL LORENE HOLLANDSWORTH: Library Club, Vice President, '41; Girl Reserve; Pep Club; Martha Washington Literary Society.

CHARLES SAYRE HOLMES: "That Crazy War"; Engineer; Civilian; *Esquire;* Tennis; Stamps.

FRED CALVIN HOLT: "Freddy"; "St. Louis Blues"; Irving Berlin.

ROBERT RUSSELL HORNER, JR.: Reporter, Spanish Club, '39; Science Club; ACORN Staff.

MARGARET ANNE HORTON: "Margie"; "String of Pearls"; Nurse; Art; Football; Perfume Bottles.

ROBERT EARLE HOUFF: President, Sophomore Class, '41; Prefect Council, '41; Student Government, '41, '42; Baseball, '41, '42; Basket Ball, '42.

HELEN GODWIN HOUSMAN: Stenographer; "White Cliffs of Dover"; Biology; Skating; *Life;* Collecting Buttons.

DOROTHY MARIE HOWELL: "Tonight We Love"; Nurse; Jerome Kern; *Cosmopolitan.*

ROBERT REED HUBBARD: "Bob"; "This is No Laughing Matter"; English; Football.

EDNA EARLE HUDDLESTON: "Nerle"; "String of Pearls"; Home Ec; Football; *American;* Irving Berlin.

MILDRED LOUISE HUDSON: Fleur-de-Lys; Martha Washington Literary Society.

MARTHA VIRGINIA HUFF: "Huffy"; "White Cliffs of Dover"; Stephen Foster; *Life;* Science.

RODGER P. HUFF: Electrical Engineer; Make Money; Electricity; Pool; *Esquire;* Tinkering.

LAWRENCE DAVIS HUFFMAN: "Deep in the Heart of Texas"; Naval Aviation; *Life;* Commercial; Football; Machinist.

SHIRLEY ANN HUFFMAN: Secretary; "The Shrine of St. Cecilia"; English; Swimming; *American.*

CLAUDE F. HUGHES, JR. "Pat"; "You and I"; Chemistry; Baseball; George Gershwin. Dancing.

RAYMOND HUMPHREYS, JR.: Tennis, '39, '40; Junior Varsity Football, '40; Intermural Basket Ball Champion, '42.

MARGARET FRANCES HUNDLEY: "Margie"; "Tonight We Love"; Bowling; Distributive Education; Telephone Operator; Collecting Dogs.

VIRGINIA DARE HUNNICUTT: "Honey"; *Life;* Cole Porter; Football; English; Clerk.

AMY THEODORA HURT: Beautician; English; Skating; *Reader's Digest.*

ELVIN HERMAN INGRAM: "Dumpling"; Bookkeeper; "Rose O'Day"; Soccer; Glenn Miller; Collecting Stamps.

EDWARD WAUGH IRVING, JR. Senior Hi-Y, Radio Club.

MARIE ELIZABETH JAMISON: Monogram Club; Martha Washington Literary Society; Pep Club.

DOROTHY LOUISE JARRETT: "Lou"; "Miss You"; English; Dancing; *Vogue;* Writing Letters.

ROBY JASKO JARRETT: Junior Classical League; Pep Club; *Jefferson News* Staff; Swimming Team, '39, '40, '41.

WILLIAM EMMETT JEFFERSON: "Jeff"; "Stardust"; Biology; Hunting.

CLAUDINE ORA JENKINS: "Blue Champagne"; Home Ec; Basket Ball; *Cosmopolitan.*

DORIS LOUISE JOHNSON: Secretary; "The Shrine of St. Cecilia"; Typing; Football; *Life;* Cole Porter.

DOROTHY ANN JOHNSON: "Dot"; "Blues in the Night"; Nurse; Swimming.

FRANCES VERNELLE JOHNSON: Girls' Club; Pep Club.

GORDON DAVIS JOHNSON: "Picnic"; "Blues in the Night"; Manager, Department Store; History; Swimming; *True Detective.*

WILLIE PAULINE JOHNSON.

RICHARDS YATES JOHNSTON: President, Junior Hi-Y, '40; Senior Hi-Y, Vice President, '41, President, '42; National Honor Society; Junior Classical League; French Club; Pep Club.

GERALEEN LANETTA JONES: Martha Washington Literary, Assembly, '42; Radio Club; Pep Club; "Revue of 1941"; Christmas Assembly, '41; Speech Department; Home-Room Red Cross Representative; Committee Work for Costume Play, '40, '41, '42; Make-Up Committee, '41, '42; Heironimus High School Day, '42.

HAZEL SHANNON JONES: Bible; Collecting Pictures; Volley Ball; *American Girl.*

SUE FRANCES JONES: "Susie Q"; "I Don't Want to Walk Without You"; Home Ec; Baseball; *Modern Screen;* Irving Berlin.

LOIS SPANGLER KAVANAUGH: Girls' Club; Martha Washington Literary Society; Radio Club; Junior Classical League; Pep Club; Science Club.

BERNARD RUDOLPH KEFFER: "Rudy"; "Day Dreaming"; Airmail Pilot; English; Football.

MILDRED MARIE KEITH: "Pee Wee"; Nurse; *Vogue;* Irving Berlin; Bowling.

WILLIAM CECIL KELLER: "Bill"; "Beautiful Dreamer"; Tommy Dorsey; *Esquire;* White-Collar Job; Basket Ball.

DORIS ELNORA KESSLER: "Dot"; "Blues in the Night"; Civics; Football; *American;* Irving Berlin.

DOUGLAS CORBIN KIDD.

THOMAS JERRY KING: Prefect Council, '40, '41; Secretary, Senior Hi-Y, '42; Manager, Football, '41; Stage Crew, "Ebony Escapades," '41; National Honor Society; Jefferson Literary Society; Junior Hi-Y; Science Club; President, Home Room.

JOHN WILLARD KIRK, JR.: President, Senior Class, '42; Prefect Council, '42; Student Government, '42; Senior Hi-Y; Monogram Club; Basket Ball, '42; Pep Club.

MARY KATHRYN KOCHENDERFER.

NANCY ANN KOHL: Girls' Club; Martha Washington Literary Society; Fleur-de-Lys; Pep Club; Secretary-Treasurer, Home Room, '41, '42.

JOEL KRISCH: Advertising Manager, ACORN, '39, '40; Junior Hi-Y; Pep Club; Costume Play, '42.

EMERSON NELBRO LAMB: "Innocent"; Pilot; "Star Spangled Banner"; Biology; Baseball; *Life.*

MARY EVELYN LAMBERT: "Eve"; "Tonight We Love"; Designer; Swimming; *Cosmopolitan;* Jerome Kern.

MILDRED ALICE LANG: "Babe"; Secretary; "Stardust"; Spanish; Football; *American.*

LORRAINE FRANCES LANGHORN: "Woosie"; Typing; Basket Ball.

JOHN FORMAN LARSON.

LOIS LORRAINE LARSON: Business Manager, *L'Echo,* '41; Martha Washington Literary Society, Vice President, '42; Fluer-de-Lys; Pep Club; Orchestra.

WELDON LAWRENCE, JR.: "Mullen Head"; Air Corps; "Moonlight Cocktail"; *Life;* Model Airplanes and Pennants.

FRED RUSSELL LAYNE: Welder; Football; Aviator; Skating; History; *Esquire.*

LEON EUGENE LEONARD: "Blues in the Night"; Pilot; Art; Swimming; *Life;* Irving Berlin.

BETTY LOU LEE: "Speedy"; "Miss You"; Distributive Education; Tennis; *Life;* Collecting Match Folders.

SUSAN SOUTHERLAND LEFTWICH: Vice President, Fleur-de-Lys, '41, '42; Student Government, '41; Girls' Club Cabinet, '42; Pep Club; Junior Classical League.

DON MILTON LEMON.

ROBERT E. LEWIS: "Stardust"; French; *Look.*

VIOLA MAY LEWIS: "Vi"; "Miss You"; To Become a Nurse; Latin; Swimming; Schubert.

FREDERICK RAY LILLY: *Life;* Football; Irving Berlin; Mechanical Drawing; "Blues in the Night"; Blueprint Printing.

CHRISTINE WINNIA LINDSEY: "I Don't Want to Walk Without You"; Secretary; Football; *Life.*

NANCY HOBSON LIVELY: "Nannie"; "Tangerine"; Dancing; Nurse; Chemistry; Football.

STANLEY WINFREY LONG: "Shorty"; Algebra; Softball; "In the Mood"; Sheet Metal; *Esquire.*

GARMEN MANTELL LOONEY: Choir; "Ebony Escapades," '41, '42.

SAMUEL REA LOW: Junior Hi-Y; Senior Hi-Y; Pep Club; *Jefferson News* Staff; Junior Classical League.

GENEVA FRANCES LOWE: "Stardust"; Irving Berlin; Sining Over the Radio; *Life.*

IRA JACKSON LUCAS: Band, First Lieutenant, '42; Pep Club; Fleur-de-Lys; Commercial Club.

WILLIAM GARNETT LYNCH: Success; Football; *Life;* Models; English; Patriotism.

ROBERT DEXTER MAGANN: "Buck"; "How About You?"; Aeronautical Engineering; Baseball; *Look;* Collecting War Stamps.

IRVIN LEE MANNING: "Fuzzy"; Woodwork; Baseba.l; *Esquire;* Billiards.

YVONNE KATHERYNE MARSH: Student Government Representative, '40; *Jefferson News* Staff; Fleur-de-Lys; Girls' Club; Martha Washington Literary Society; Pep Club; Junior Classical League; Speech Department.

GENEVA CHRISTINE MARTIN.

MARVIN EUGENE MARTIN: Senior Hi-Y; Pep Club; Manager, Baseball, '41; Manager, Basket Ball, '42; Christmas Chimes Play, '41; ACORN Staff.

MILDRED MARTIN: Editor, *Roanoke Roman,* '42; Martha Washington Literary Society, Cabinet, '41, '42; Pep Club; Junior Classical League; Science Club.

WILLIAM GORDON MARTIN: Spanish Club; Jeffersonian Literary Society; Pep Club; President of Home Room; Junior Hi-Y, Corresponding Secretary, '40, Vice President, '42.

HELEN MASK: "Coconut Grove"; *Life;* Dancing; Home Ec.

PATSY RUTH MAXEY: "Pat"; "Rose O'Day"; Art; Basket Ball; *Life;* Collecting China Dogs.

RONALD LEE MAYFIELD: "Ducky"; *Life;* History; Swimming.

POSEY LESTER McBRIDE: "Mac"; "I Don't Want to Walk Without You"; To Be a Pilot; History; Football; *Flying Aces.*

H. M. McCALL, JR.: Chemistry; Stamp Collecting; *Railroad Magazine;* Basket Ball; Irving Berlin.

CHARLES ALFRED McCANN, JR.: "Mac"; "Chattanooga Choo Choo"; Tennis; Electricity; Irving Berlin.

HELEN LOIS McCANN: *Jefferson News* Staff, Associate Editor, '42; Martha Washington Literary Society, Cabinet, '41, '42; Quill and Scroll; Junior Classical League; Fleur-de-Lys; Radio Club Staff, '42; Sophomore ACORN Representative, '40, '41.

JOHN MURRAY McCONAGHY: Junior Varsity Football, '39; Varsity Football, '40, '41; Track, '39, '40; Monogram Club; Pep Club.

HORTENSE M. McCRAY: Girls' Club, Cabinet, '41, '42; Pep Club; Fleur-de-Lys; ACORN Representative; *Jefferson News* Representative; Junior Classical League; Girls' Glee Club, '39.

ROBERT EDWIN McCRAY: Senior Student Council Representative; Jeffersonian Literary Society, Cabinet, '41; Pep Club; Spanish Club; Science Club; Junior Classical League; Speech Department, '39, '40, '41, '42; Choir; "Patience"; "Seven Sisters"; "Smilin' Through"; "Ebony Escapades of '41 and '42"; Christmas Assembly, '40, '41.

JAMES ERNEST McGHEE: "Boney"; "I Don't Want to Walk Without You"; Football; Comics; Aviation.

LAWRENCE TALBERT McGRAW: "Larry"; *Esquire;* Art; Football; "Dear Mom"; Universal Arson.

GLORIOUS JUANITA McGUIRE: "Neta"; Jitterbugging; "You Made Me Love You"; *Look.*

WILLIAM KENT McLAIN: Junior Hi-Y; Senior Hi-Y; Pep Club; Junior Classical League.

NINA McLELLAND: Corresponding Secretary, Girls' Club, '42; Secretary, Junior Classical League, '40, '41; Secretary, *Roanoke Roman,* '41; Pep Club; National Honor Society; Fleur-de-Lys.

ROBERT MADISON McLELLAND: Senior Prefect; Quill and Scroll; Student Council, '41; Pep Club; Treasurer, Junior Hi-Y, '40, '41; Senior Hi-Y; Home-Room President, '39; Sports Editor, *Jefferson News,* '41, '42; Reporter, Spanish Club, '41; Junior Varsity Baseball, '40; Junior Varsity Football, '40; Jeffersonian Literary Society; Basket Ball, '40, '41.

KEARNEY FORD McQUILKIN: Student Council, '41; Junior Hi-Y; Junior Varsity Basket Ball, '40; Varsity Basket Ball, '41, '42; Junior Classical League; Jeffersonian Literary Society.

JAMES SHEROLD MEADOW.

COLLEEN BOYD MELTON: "Pumpkin"; "I Got It Bad and That Ain't Good"; Nurse; Dancing; History; Football.

ANNE CHANDLER MESSICK: Treasurer of Home Room, '42; Girls' Club; Pep Club; Martha Washington Literary Society; Choir; Editor of Home Room Newspaper, '39; "Patience"; "Pirates of Penzance"; "Ebony Escapades."

SAMUEL HOWISON METCALF: Treasurer, Science Club, '40; Choir; ACORN and *Jefferson News* Representative; Jeffersonian Literary Society; Spanish Club; Pep Club; Tennis Team, '41; Track Team, '42; "Ebony Escapades," '42; "Patience."

GEORGIA LUCY MAE MILAM: "Blue Danube"; Basket Ball; History; *Look.*

ELLIS HERBERT MILAN: History; Basket Ball; Collecting Coins; "In the Mood"; Sheet Metal.

GEORGE ALBERT MILAN: *Esquire;* Naval Aviation Mechanic; "Begin the Beguine"; Football; Stamps.

MARY JUANITA MILLER: "My Buddy"; Typing; Tennis; *Life;* Schubert.

GROVER LEE MILLER: "Beans"; "This is No Laughing Matter"; Algebra; Track.

RAY KERMIT MILLER: "Shrine of St. Cecelia"; Basket Ball; Glenn Miller; Model Building.

ELDREDGE LAWRENCE MILLS: "Moody"; *Esquire;* Army Aviation; History; Baseball; "Blues in the Night."

JOYCE MILLS: Prefect, '41, '42; ACORN Staff; Pep Club; National Honor Society; Commercial Club; Radio Club; Student Council, '39, '40, '41, '42.

NELLIE BRAY MIMS: "Blondie"; "Blue Danube"; Baseball; Stenographer.

WILLIAM SAMUEL MINNICH: "Bill"; "Stardust"; Football.

IRA EARL MITCHELL: Stenographer; Baseball; *Life.*

MARILYN MARIE MITCHELL: Prefect Council, '41, '42; Business Manager, French Paper, '39, '40, '41; National Honor Society; Girls' Club; Fleur-de-Lys; Junior Classical League; Pep Club.

WILLIAM JOSEPH MITCHELL: "Billy"; *Esquire* and *Reader's Digest;* Chemist; Science; Golf.

WILLIAM HUGH MOOMAW: Vice President, Senior Class, '42.

VIRGINIA ELIZABETH MOORE: "Blondie"; "Shrine of St. Cecelia"; Irving Berlin; *Vogue.*

DONNELL JENNINGS MOREHEAD: "God Bless America"; Cole Porter; Bowling.

ELEANOR RUTH MORGAN: Girls' Club; Junior Classical League; Fleur-de-Lys; Pep Club; *Newspaper* Reporter.

LOUISE MORGAN: "Duchess"; Irving Berlin; Journalism; *Newspaper* Reporter.

RUBY MAE MORGAN: "Because"; To Get Along; Math; Football; Knitting.

EDITH LEE MULLINS: "Smoke Gets in Your Eyes"; Football; *Life;* Irving Berlin.

DELORIS MAXINE MUNSEY: "Munsey"; "Why Don't We Do This More Often?"; Math; Football.

JAMES HOWARD MURPHY: "Jimmy"; "White Cliffs of Dover"; Irving Berlin; Drawing; Architect; Soccer.

ELIZABETH ANNE MUSGROVE: Girls' Club; Pep Club; *Jefferson News* Staff; Junior Classical League.

ELIZABETH FRANCES MUSSER: "Lib"; Telephone Operator; Bach; Photography.

STELLENA MAXINE MUSTARD: State Music Festival, Soloist, '42; Choir, '41; Band, '39, '40; Pep Club; "Patience"; Girls' Club.

GOLDIE MARIE MYERS: "Ree"; "Dear Mom"; Bowling; Nurse.

KIRKWOOD COULTER MYERS: Student Government, '40, '41; Junior Varsity Football, '39; Varsity Football, '40, '41; Vice President of Junior Hi-Y; President, Home Room, '40, '41, '42.

PAULINE MARIE MYERS: "Polly"; "How About You?"; Bob Crosby; Cooking; Bowling; Mickey Rooney.

PETER S. MYERS: Student Council; Prefect Council; Treasurer of Student Government, '42; Chairman, Red Cross Council; Jeffersonian Literary Society; Pep Club; Junior Classical League; Science Club; Junior Hi-Y; Senior Hi-Y; ACORN Staff; Public Speaking; Usher; Swimming Team; Cross-Country; Indoor Track; Spring Track; *Roanoke Roman.*

WALTER EMMETT NORMENT, JR.: "Mop"; "White Cliffs of Dover"; Business; State Craft; Swimming.

EDNA MAE NUNN: "Ed"; "Blues in the Night"; Swimming; *Good Housekeeping.*

EVELYN MAE OBERCHAIN: "White Cliffs of Dover"; Radio; Irving Berlin; Writing; Boxing; Music.

SALLY JANICE OLIVER: "I Know Why"; English; *Vogue;* Irving Berlin.

DOROTHY ORMOND: Treasurer of Home Room, '40; Girls' Club; ACORN Staff; Pep Club; Choir; Junior Classical League; "Ebony Escapades," '40, '41; "Pirates of Penzance"; "Patience."

FRANCIS MARION OVERSTREET: "Frank"; Irving Berlin; *Life;* Pool; Welding; "String of Pearls."

FRANCES VIRGINIA OWENS: "Fanny"; Sales Girl; "Deep in the Heart of Texas"; *Reader's Digest.*

ROBERT EDWARD PAINE, JR.: Treasurer, Senior Class, '42; Cross-Country, '41; Pep Club; Jeffersonian Literary Society; Science Club; French Club; Junior Hi-Y; Senior Hi-Y; Student Government, '41.

JACK ANDERSON PALMER: Senior Hi-Y; Student Government, '40, '41, '42; Cross-Country, '42; Home-Room President; Paper Drive Committee; ACORN Staff, '40.

SARAH ISABEL PANNIER.

DAVID BLAINE PARRISH: "Shorty"; *Esquire;* "Begin the Beguine"; English; Irving Berlin; Tennis.

RAMONA VIRGINIA PARRY: "Skeezix"; *Life;* "Moonlight Cocktail"; Irving Berlin; Swimming; Music.

CHARLES FRANCIS PATSEL: *Esquire;* Engineer; "Blues in the Night"; Baseball; California.

CLARENCE OTHO PAUGH, JR.: Secretary, Hi-Y, '41; Football, '41, '42; Baseball, '39, '40; Pep Club.

BENJAMIN CARROLL PAYNE: "Ben"; "In The Mood"; Blacksmith.

MARION MINETREE PAYNE: "Stardust"; Play Production; Dancing; *Life.*

ELIZABETH ANNE PEDIGO: Girls' Club, Cabinet, '41, '42; Pep Club; *Newspaper;* Revue, '41; Cheer Leader, '41, '42; Junior Classical League; Christmas Assembly, '41; Speech Department; Student Council, '40, '41.

HELEN JO ANNE PELTER: "Doc"; Teacher; "Orange-Blossom Lane"; Public Speaking; Swimming; Traveling.

JACK HOSS PENCE: "Begin the Beguine"; Aviator; *Esquire;* Jan Savitt; History; Swimming.

MARY LEE PENN: Girls' Club Cabinet, '42; Pep Club; Revue of '41; Costume Play, '41, '42; Charlottesville Play, '42; Christmas Assembly, '41.

ESTHER FAYE PERDUE: "Honey"; *Look;* English; Football; Secretary; Irving Berlin.

FRANCES MIRIAM PERDUE: Martha Washington Literary Society; Girls' Club; *Jefferson News,* Circulation Staff; Pep Club; Junior Classical League.

SADIE LOUISE PERDUE: "Shorty"; Stephen Foster; "Rose O'Day"; Photography.

VIRGINIA LOUISE PERDUE: Representative, Fleur-de-Lys, '41; Martha Washington Literary Society; Pep Club.

EDWARD THOMAS PETTIGREW, JR.

GLENN PHILBROOK: "Phil"; "Stardust"; *Mademoiselle;* College; Sailing.

CLIFFORD FERRIS PHILLIPS: "Cleo"; Math; Music; "Jim"; Mechanical Engineering; Choir.

RUTH HOPE PHLEGAR: "Tootsie"; Secretary; Typing; Beethoven.

GLENN HARDEN PIPES: *Life;* Army Aviation; "Somebody Else is Taking My Place"; Electricity; Math; Speed.

MARIAN ALICE PITCHFORD: Girls' Club, Cabinet, '41, '42.

GUY OTEY PLYMALE: "Otie"; Painter; Irving Berlin.

BETTY LEE POFF: Girls' Club; *Newspaper;* Student Government, '39, '41; Fleur-de-Lys.

EDITH MARGARET POFF: "Ed"; "Stardust"; Tennis.

DONALD HUGHS POLLARD: ACORN Staff, '41, '42; Aviation Club.

EVELYN VIRGINIA POLLARD: "Effie"; *Life;* Typing.

JOHN DOUGLAS POLLARD: "String of Pearls"; Army Aviation; *Life;* Printing; Fishing; Army Bombadier.

TOMMY EDWARD POLLARD: Golf, '40, '41; Track, '41; Intramural Basket Ball Champion, '42.

BENJAMIN FRANKLIN POWELL, JR.: "Bee"; "Somebody Else is Taking My Place"; Aviation; History; Baseball; *Sports Novels.*

WALLACE FAY POWELL: "Anchors Aweigh;" Cab Calloway; Navy.

THELMA GEORGETTA POWERS: "Dick"; *Life;* "Yours"; Typing; Bowling.

HARRIETT GLENN PREAS: Girls' Club; Pep Club; Girls' Monogram Club; Girls' Athletic Association, Vice President, '40; Home-Room, President, '41.

KENNETH BURCELL PREAS: Musician; *Esquire;* Football.

JAMES ALFRED PRICE: A Cappella Choir; Revue; "Ebony Escapades."

WILLIAM S. PRINCE: "Tonight We Love"; Aviation; Mechanical Drawing; Baseball; Photography.

MARY ELIZABETH PUCKETT: Bookkeeper; "Rose O'Day"; Home Ec; Swimming; Collecting Dogs.

ANN WRIGHT PYBASS: Doctor; "Smoke Gets in Your Eyes"; English; Basket Ball; *Reader's Digest;* Victor Herbert.

HARRY CARLILE QUINN: "Tuxedo Junction"; Biology; Naturalist; Snake Collecting.

ANNA PAULINE RADFORD: "Polly"; Good Wife; Play Production; *Reader's Digest.*

SAMMY THOMAS REA: Track, '40, '41, '42; Indoor Track, '40, '41, '42; Football, '39, '40, '41.

JUANITA JEANNETTE REED: President, Girls' Monogram Club, '41; Editor, *Roanoke Roman,* '41; Staff of *L'Echo de Roanoke;* Junior Classical League; National Honor Society; Fleur-de-Lys; ACORN Staff; Tennis Champion, '41; Pep Club.

JERLDINE LEE REEVES: Girls' Club; Pep Club; Martha Washington Literary Society; Secretary, Home Room, '40; Commercial Club; Program Chairman, Home Room, '41; Basket Ball Team; Softball Team.

EDDIE CORBITT REID: "Photo"; Football; *Life;* Photography.

NORA INETTA REYNOLDS: "Toots"; "Coconut Grove"; Glenn Miller; Algebra; Basket Ball; Collecting Pictures.

DORIS DOVALENE RHODES: "Dotty"; "Blues in the Night"; Secretary; Skating; Glenn Miller; Collecting Dogs.

JOHN BRUNSON RICHARDSON: "Jack"; "Rhapsody in Blue"; Gershwin; *Reader's Digest;* Football; Geometry.

JOHN HENRY RICHARDSON: *Life;* Travel; Photography; Distributive Education; Basket Ball.

FRANCES MAE RIDENHOUR: "Fran"; Irivng Berlin; English; Secretary.

SAVILLA JANE ROBERTS: "Butch"; Nursing; "Blues in the Night"; Biology; Swimming; Irving Berlin.

ISABEL DAVIS ROBERTSON: "Shorty"; "Blues in the Night"; Typist; Typing; Glenn Miller.

JUNE ELIZABETH ROBERTSON: "Bug"; "Green Eyes"; Home Ec; Football.

MILTON BOYES ROCKHILL: "Rock"; Baseball; *Sea Power;* Printing; "Anchors Aweigh"; U. S. Navy.

JEAN DOT ROLLER: President, Fleur-de-Lys, '41, '42; Junior Classical League; Science Club; Girls' Club; Radio Club; Literary Team; "Ebony Escapades," '42; "Patience"; Revue, '41; Pep Club; Choir.

CATHERN ROSE: Girls' Club; Secretary, Martha Washington Literary Society; Pep Club; Junior Classical League; Costume Play; Revue, '42.

THOMAS FRANK ROUPAS: "Tommy"; Salesman; "Smoke Get in Your Eyes"; History; Basket Ball; *Life.*

FLORA EVELYN ROYSTER: *Jefferson News* Staff; Girls' Club; Junior Classical League; Pep Club; Latin Laboratory Monitor.

REBA MAE RUBLE: Beauty Operator; "I Don't Want to Walk Without You"; Bible; Skating; *Life;* Knitting.

BILLY FISHER RUTROUGH: Choir; Operetta, '40, '41; "Ebony Escapades," '41, '42.

LUTHENA HAZEL SALMONS: Girls' Club; *Newspaper* Staff; Pep Club; Christmas Assembly; Student Council, '41.

WILLIAM GARST SAUNDERS: "Willie"; *Collier's;* Math; Baseball.

HELEN MAE SCHILLEN: "Shillin'"; "I Don't Want to Walk Without You"; Irving Berlin; History; Government Secretary; Collecting Pictures.

DOROTHY JANE SCHWENKE: Student Government, '41; Girls' Club; Pep Club; Martha Washington Literary Society; Revue of '41; Minstrel, '42; Home-Room President, '40, '41, '42; High School Day, '42.

BETTIE LEE SCOTT: Girls' Club, Chairman of Social Committee, '39, '40; Choir, 39, '40, '41, '42; Pep Club; Secretary of Home Room, '39, '40, '41.

BEVERLEY OWEN SCOTT: Trumpet; Aviation; *Life;* Mechanical Drawing; Harry James; "Carnival of Venice."

FLORA IRENE SCOTT: "Rena"; "Rose O'Day"; *Life;* Irving Berlin; English; Basket Ball.

JAMES JACKSON SCOTT: Army Engineer; "What is This Thing Called Love?"; Football; Swing; Fletcher Henderson; Weight-Lifting.

DONALD LEE SHARP: Stage Crew, '39, '40, '41, '42.

ANNA LOUISE SHAY: "White Cliffs of Dover"; Irving Berlin; *Life;* Reading; Walking.

ROSEMARY SHEAFF: "Rosie"; To Fly; Typing; Basket Ball; Liszt; Collecting Stuffed Animals.

DALLAS CLEVELAND SHELTON: Travel; "St. Louis Blues"; Math; Football; *Life;* Model Building.

DARRELL RANSOM SHELTON: Pilot for Army Air Corps; "Star Spangled Banner"; Track; *Life;* Stamp Collecting.

DOROTHY GERMAINE SHELTON: French Club; Library Club; Spanish Club; Secretary-Treasurer, '41.

WALTER MEYER SHENKO: Spanish Club; Science Club; Pep Club.

JEANNE MARILYN SHERERTZ: Girls' Club; Pep Club; Choir; Junior Classical League; Secretary-Treasurer of Home Room; Red Cross Representative of Home Room.

GERTRUDE VINE SHOCKLEY: "Gertie" "Shrine of St. Cecelia"; Guy Lombardo; *American;* Typing; Swimming.

DORIS CHRISTINE SHRIVER: Girls' Club '41, '42; Pep Club; Debating Team, '40, '41; Costume Play, '42.

CLEVELAND MOSES SIMMONS, JR.: "Moe"; *Esquire;* Golf.

GLADYS IRENE SIMMONS: "Blondie"; "I Don't Want to Walk Without You"; *Life;* Graduating; Dancing; Collecting Ash Trays.

JACOB HENRY SIMS: "Cookie"; Bookkeeping; Swimming.

WILLIAM MARSHALL SIMS: Junior Hi-Y, Corresponding Secretary, '42; Home-Room President, '41; Pep Club.

EARL W. SINK: "Ruby"; "Walking the Floor Over You"; *Esquire;* Women; Football.

JAMES DANIEL SINK: "Dan"; "You Made Me Love You"; Stephen Foster; *Popular Mechanics;* Basket Ball; Band Music.

MAURICE EDWARD SINK: "St. Louis Blues"; Spanish; Baseball; *Life;* Books; Normal Life.

HELEN MARIE SLUSHER: "Moonlight Cocktail"; Hoagy Carmichael; *Cosmopolitan;* Secretary; Bowling; Office Practice.

JACK WALTON SLUSHER: "Tim"; History; *Life;* Collecting Pictures; Baseball; "Shepherd's Serenade."

MARVIN EUGENE SLUSHER: "Blimp"; Football; "Miss You"; Collecting Rifles; *Life;* Irving Berlin.

HARVEY DANIEL SMALLWOOD: President, Student Body, '41, '42; Treasurer, Student Government, '41; Prefect Council, '41; Secretary, Honor Society, '40; Secretary, Hi-Y, '40; Student Council Representative, '40; Jeffersonian Literary Society; Junior Classical League; *Jefferson News* Staff; Indoor Track; Spring Track; Debating Team; Quill and Scroll.

ADRIANNE LAVOURNE SMITH: "Stardust"; Football; Secretary.

EARNIE JEWEL SMITH: "Honey"; *Life;* Irving Berlin; English; Bowling; Collecting Pictures.

JEAN MARSHALL SMITH: Pep Club; Girls' Club; Martha Washington Literary Society; President of Home Room, '41, '42.

MARY BELLE SMITH: "Pay Pay"; "Moonlight Cocktail"; Irving Berlin; Home Ec; *American;* Baseball.

RICHARD CARL SMITH: "Dick"; Irving Berlin; *Life;* Music; Football; History.

WANDA JEAN SMITH: "Johnny"; "This Love of Mine"; English; Swimming; *Life;* Secretary.

ALICE NADINE SMYTH: "Smitty"; "If I Didn't Care"; Track; *Esquire;* Modeling; Telephone Operator.

NANCY CLAIRE SNYDER: Secretary of Student Government, '42; Vice President of Girls' Club, '41; Pep Club; Fleur-de-Lys; Secretary of Sophomore Class, '40; Prefect Council, '42; Student Council, '41.

JOHN WILLIAM SOURS, JR.: Chemical Engineer; "Deep in the Heart of Texas"; Solid; Ping-Pong; *Life;* Model Airplanes.

THOMAS FRANCES SOWER: "Tom"; Stenographer; Tennis; Typing; *Esquire;* Irving Berlin.

KATHRYN ELIZABETH SPANGLER: "Kitty"; "Deep in the Heart of Texas"; *Cosmopolitan;* Bowling; Secretary; Collecting Souvenirs.

FLOYD BENJAMIN SPARKS, JR.: Senior Hi-Y; Jeffersonian Literary Society, '38-'41; La Tertulia, '38, '39; Choir, '38-'42; Charlottesville Play, '40; Costume Play, '40, '41, '42; "Ebony Escapades," '39, '40, '41, '42; Stage Manager, '39, '40; Revue of '41; "Pinafore"; "Pirates of Penzance"; "Patience"; Pep Club; Football, Manager, '40; Senior Play, '42.

EDWARD JOSEPH SPENCER.

NANCY ANN SPENCER: "Ducky"; "Waiting for the Robert E. Lee"; Aviation; Fine Arts; Baseball; George Gershwin.

ROBERT POWELL SPILLAN: President, Junior Class, '41; President Senior Class, '42; Junior Hi-Y; Senior Hi-Y; Jeffersonian Literary Society; Pep Club; Radio Club; Junior Classical League; Spanish Club; Student Council, '40.

MARY CORNELIA SPRADLIN: "Deep in the Heart of Texas"; *Life;* English; Baseball; Teaching; Collecting Pictures.

PAUL FREDERICK SPRENGER: "Bud"; Aviation; Girls; Football; Pilot; Dating.

DOROTHY PAYNE STAFFORD: National Honor Society; *Jefferson News* Staff; Girls' Club; Martha Washington Literary Society; Junior Classical League; Pep Club; Radio Club; Martha Washington Literary Society, Play; Latin Tournament, '41.

JOSEPH LAWRENCE STEPHENS: Army; "Blues in the Night"; Basket Ball.

FRANCES LOUISE STEVENS: Girls' Club, '41; Pep Club; Fleur-de-Lys; Revue; "Ebony Escapades," '41, '42; Public Speaking.

JULIA LEIGH STIFF: "Stiffey"; To Fly; "Tschaikowsky's Piano Concerto in B Flat Minor"; Donald Duck; Basket Ball; First Aid.

DOROTHY FRANCES STONE.

GLORIA SCOTTIE STOVER: "Scottie"; Glenn Miller; Collecting Elephants; "Miss You."

BETTY LEE STRAUSS: Pep Club; Girls' Club; Martha Washington Literary Society.

MAURY LEE STRAUSS: Treasurer, Jefferson Literary Society, '40; Prefect Council, '41; President, Science Club, '41; Secretary, National Honor Society, '40; Editor, *Jefferson News*, '41, '42; Quill and Scroll; Pep Club.

ANN KATHERINE STULTZ: *Jefferson News*, Advertising Staff; ACORN Staff; Speech Department; Pep Club; Girls' Club.

JUANITA REVELLE SUTPHIN: "Nita"; *Life;* "Skylark"; Irving Berlin; English; Secretary.

ELEANOR LEAH SWARTZBERG: "I Don't Want to Walk Without You"; English; Swimming; Reading.

BILLY BOND TANNER: "Mole"; Swimming; *Life;* Airplanes; Aviator; "Zuit Suit."

FRED LEONARD TANNER: "Stardust"; Football; Hiking.

GOLDIE MAE TERRELL: Nurse; "I Know Why"; Home Ec; Tennis; Comic Books; Irving Berlin.

RUTH RICHARDSON THOMASSON: "Stardust"; Bowling; Irving Berlin.

NORRIS BRADLEY THOMPSON: Senior Hi-Y; Junior Hi-Y; Varsity Basket Ball, '42; Junior Varsity Basket Ball, '41; Pep Club; Junior Varsity Football, '40; Jeffersonian Literary Society; Junior Classical League; Junior Varsity Baseball, '39; Monogram Club.

ELINOR RUTH THURMAN: Girls' Club; Martha Washington Literary Society; Pep Club; Choral Club; *Jefferson News* Representative; Christmas Assembly.

BERNICE LORRENE TINGLER: "Benny"; Stenographer; "The Shrine of St. Cecelia"; English; Bowling; Glenn Miller.

WILLIAM HENRY TINSLEY, JR.: Vice President, Student Government, '42; Vice President, Junior Class, '40; Cheer Leader, '40; Prefect Council; President, Junior Hi-Y, '39; Chairman, Pep Club, '41; *Newspaper* Staff; Jeffersonian Literary Society; Junior Classical League; Science Club; National Honor Society; Debating Team, '42; Tennis, '41; ACORN, Business Staff, '38.

MARGARET MARIE TROUT: "Fish"; "You and I"; Play Production; Basket Ball; *Reader's Digest;* Irving Berlin.

MILDREN ELIZABETH TROUT: "Mitz"; Nurse; "Dear Mom"; Home Ec; Baseball; Comi Books.

BETTY TRUCKS: Girls' Club; Spanish Club; Library Club; French Club; Science Club; Radio Club; Girls' Monogram Club; Martha Washington Literary Society, Reporter, '41; Choir; "Patience"; Student Government Representative, '41; Pep Club; "Ebony Escapades," '41.

FREDERICK GOODE TUCKER, JR.: Vice President, Freshman Class, '38; Student Government, '41; Pep Club; Senior Hi-Y.

DORIS MAY TURNER: "String of Pearls"; Typing; Bowling; *Life;* Glenn Miller; Collecting Snapshots.

DOROTHY EVELYN TURNER: Girls' Club; Pep Club.

ELIZABETH HOLLAND TURNER: Girls' Club; Pep Club; Fleur-de-Lys.

ROBERT STEPHEN TURNER: Junior Hi-Y; Senior Hi-Y; Student Government; Jeffersonian Literary Society; Junior Varsity Football, '39; Tennis Team, '41; Home Room President, '42; "Pinafore," '39; "Pirates of Penzance," '40; "Ebony Escapades," '40.

WILLIAM EDWARD TURNER: "Bill"; "Maybe"; *Life;* Kern; Bowling; History.

VIRGINIA TYLER: "Giney"; "I Don't Want to Walk Without You"; Stenographer; *Life;* English; Skating.

EMMY JOYCE TYREE: Girls' Club, '40, '41, '41; Girls' Club, Cabinet, '41; Pep Club, Cabinet; Drum Majorette, '41, '42; Student Government Representative, '41, '42.

WALTER WILLIAM TYREE: "Red"; English; *Collier's;* Football.

CHARLES KEEN UNDERWOOD: "Curly"; Flyer; "Blues in the Night"; History; Football; Irving Berlin.

YVONNE VAN VALKENBURGH.

BILLY ELMORE VAN BIBBER: Student Government, '41, '42; Band.

CARVEL LEE VAUGHAN: "You"; Aviation; Irving Berlin.

JOSHUA P. VAUGHAN, JR.: President, Senior Hi-Y, '4 ; Varsity Football, '39, '40, '41; Swimming Team, '39, '40, '41; Track Team, '41; Monogram Club; Quill and Scroll; *Jefferson News* and High Lights; Christmas Play; "Smilin' Through"; "Ebony Escapades," '42; Radio Club; Charlottesville Play, '42.

VIRGINIA CARLENE VAUGHAN: Pep Club; Girls' Club; Junior Classical League.

JOHN ELDRIDGE VEST: "Face"; Medal Work; Football; *Life;* Glenn Miller; Pool.

RUBY LOIS VIA: Secretary; "Jim"; History; Skating; *Vogue;* George Gershwin.

ROBERT LAWRENCE VICTORINE: Pipe Organ Technician; Organist; Electricity; Music.

CHARLES DAVID WADE: "You"; Basket Ball; Chopin.

LEATRICE JOYCE WADE: ACORN Representative; Student Government, '41; Choir, Girls' Club; Pep Club; Sponsor, Track Team, '42; "Ebony Escapades," '42; Home-Room President, '40, '41.

WILLIAM HART WADE: Junior Hi-Y; Senior Hi-Y, '40, '42; Jeffersonian Literary Society; Treasurer, Sophomore Class; Pep Club, '40, '42; Student Council, '39, '40; Home-Room President, 40; Senior Prefect Council, '42; Christmas Play, '41, '42; "Ebony Escapades," '42; Costume Play, '42; Charlottesville Play, '42.

HOBERT CLARK WALDRON, JR.: Lunch; Mechanic; Basket Ball.

DOROTHY MAE WALKER: "Dot"; Driving; English; Private Secretary.

CHARLES ANDERSON WALL: Band; Choir; ACORN Staff; State Musical Festival, '41; National Music Festival, '41, '42; "Ebony Escapades," '42.

HARRY COOPER WALTON: Football, '39, '40, '41, '42; Basket Ball, '40, '41; Track, '40, '41, '42, Co-Captain, '42; Pep Club; Junior Hi-Y, Vice President, '39; Senior Hi-Y, Vice President, '40; Vice President, Junior Class, '40; Costume Play; Student Council; Monogram Club.

STUART IRVIN WARREN: Band, '40, '41, '42; Soloist, '41.

WILLIAM JULIAN WATSON: "Billy"; *Post;* Typing.

BLANCHE PAULINE WATTS: Stenographer; *Life;* Softball.

MARION JEANETTE WEAVER: National Honor Society; Junior Classical League; Girls' Club; President, Home Room, '40; Pep Club.

RUTH REBEKAH WEAVER: Martha Washington Literary Society; Choir; ACORN Staff; "Ebony Escapades," '42; Gilbert and Sullivan's "Pirates of Penzance," '41; "Patience," '42.

ETHEL FAYE WEBB: "Mrs."; "You"; Football.

HAZEL VERNELLE WEBB: Girls' Club; ACORN Staff; Junior Classical League; Debating Team; Choir; Radio Club.

ROBERT ANGLE WEBB: Vice President, C. S. G. A., '41; "Ebony Escapades," '41, '42; Junior Classical League; Band, '41, '42; Junior Varsity Football, '39; Home-Room Treasurer, '41, '42.

RUTH ELVA WEBSTER: Martha Washington Literary Society, Treasurer, '41; Pep Club; Commercial Club; Radio Club.

WALTER ALLEN WEBSTER: Football; Welding; Aviator; Irving Berlin; "Deep in the Heart of Texas."

ATHA LOUISE WEDDEL: "Honey"; "Lou"; Nurse; Gershwin; *Life;* Home Ec.

NANCY LEE WEEKS: Girls' Club, Cabinet; *Jefferson News* Staff; Student Government; Fleur-de-Lys; Junior Classical League; Pep Club.

LILLIAN FRANCES WHITEFIELD: Girls' Club, Cabinet, '41, Vice President, '42; Cheer Leader; Pep Club; Costume Play, '42; "Chimes," '41; Student Council Representative, '42.

RICHARD COLGATE WHITEHEAD: Senior Hi-Y; Monogram Club; Pep Club; Junior Varsity Baseball, '39; Junior Varsity Football, '40; Varsity Football, '41; Indoor and Outdoor Track, '42; Home-Room President, '41.

WALTER SIMMERMAN WILBOURNE: "Walt"; "Tonight We Love"; Football.

VIRGINIA MOORE WILEY: Pep Club; Girls' Club; Fleur-de-Lys.

MARK SPRINGER WILHELM: "John Brown's Body"; Bach; *Life.*

JOSEPH IRVIN WILKERSON: Radio; Swimming; *QUT.*

HILDA MAXINE WILKES: "Bill"; *Vogue;* English; Swimming; "Arabella."

JANE FRANCES WILKINSON: "Red"; *Mademoiselle;* Secretary; Horseback Riding.

AGNES LEE WILLIAMS: Junior Classical League; Pep Club; Girls' Monogram Club.

NEISTER LOU WILLIAMS: Junior Classical League; Pep Club; Martha Washington Literary Society, Secretary, '42; Radio Club; Commercial Club, Vice President, '40.

EDNA LORRINE WILLIS: Nurse; "This Love of Mine"; To Become a Nurse; Distributive Education; Bowling; *Life.*

LUTHER ALLEN WILLIS: Acorn Representative; Pep Club; Science Club; Junior Hi-Y; Senior Hi-Y; Manager, Basket Ball Team, '42.

GEORGE WILLARD WIMMER: Norfolk and Western; "Alone"; Metal Work; Football; *Reader's Digest.*

MARGARET ELLEN WIMMER: "Do I Worry?"; To Become a Nurse; Choir; Bowling; *Life;* Bach.

MARGARET EVANS WINDLEY: Home Room Reporter; Operetta; Choir; Martha Washington Literary Society; Radio Club.

VIRGINIA MARIE WITHERS: Band, '40, '41, '42; Radford, '40; Richmond, '42; Chief Drum Majorette, '40, '41, '42.

BEULAH CHRISTINE WOOD: Junior Classical League; Point Recorder, Girls' Athletic Association, '40; Girls' Monogram Club, President, '42.

FLORENCE ELLEN WOODS: Literary Team, Spelling, '41; Pep Club; Radio Club; Martha Washington Literary Society.

CARL BENJAMIN WOODSON: "Nellie"; *Reader's Digest;* Success; History; Reading; Models; Football.

JUNE ETHEL WOODSON: "Strawberry Blonde"; Stenographer; Swimming; *Life;* Writing to Pen Pals; "Blues in the Night."

MARY BLANCHE WOODY: "Dimples"; Secretarial; "Little Sir Echo"; Photographer and Secretary; Swimming; Taking Pictures.

MARVIS CHARLTON WOOLWINE: *Jefferson News;* "Ebony Escapades," '42; Girls' Club; Pep Club; Martha Washington Literary Society; Junior Classical League; *Jefferson News* Representative; Children's Theatre Plays; Booster Chairman; Chorus of Christmas Plays.

GERALDINE WORLEY: "Shorty"; "Rose O'Day"; English; Skating; Stenographer; *Life.*

IRIS ANDRE WRIGHT: "Deep in the Heart of Texas"; Nurse; Distributive Education; Skating; *Look;* Collecting Match Covers.

MAY EDITH WRIGHT: "Blondie"; "I'll Pray for You"; Secretary; English; Baseball; *Life.*

THURMAN SCHUYLER WRIGHT: "Pete"; History; *Life;* Baseball; Irving Berlin; "Joltin' Joe DiMaggio."

WILLIAM HARRISON WRIGHT, Jr.: *Life;* Printer; *Esquire.*

DORIS LUCILLE WYNN: "Windy"; "Blues in the Night"; English; Dancing.

ROY EARL YEATTS: "Jughead"; Chemistry; *Life.*

ETHEL LOUISE YOST: President, Martha Washington Literary Society, '41; Girls' Club, Cabinet, '4 , '41; Pep Club; Junior Classical League; National Honor Society; Monogram Club; Science Club; Radio Club.

CHARLES ROBERT YOUNG: "Bob"; *Esquire;* Swimming.

FRANCES LOUISE YOUNG: "Little One"; Roller Skating; "White Cliffs of Dover"; Telephone Operator.

MARY ALICE YOUNG: "Snooks"; "Moonlight Cocktail"; Metal Work; Dancing; *Vogue;* Sammy Kaye.

RUBY LLOYD YOUNG: Lawyer; "'Tis Autumn"; College; Algebra; Basket Ball; Rubenstein.

The Advertisers In Our Fiftieth Year

W. S. McClanahan, *President*
Harvey B. Gray, *Vice President*
W. E. McClanahan, *Treasurer*

W. S. McClanahan & Co.
INCORPORATED

Established 1893

General Insurance and Surety Bonds

23 West Campbell Avenue
Dial 6161 Roanoke, Virginia

Roanoke Book & Stationery Company

SCHOOL NOTEBOOKS OF EVERY DESCRIPTION

Parker and Sheaffer Pens

Gifts for Every Occasion

211-213 Henry Street
Dial 8103 Roanoke, Virginia

Fowlkes & Kefauver

DIAL 8846

REAL ESTATE
INSURANCE

We believe business goes where it is invited and stays where it is well treated

Art Printing Company

"EVERYTHING IN PRINTING"

Engraving, Ruling and Binding

J. A. MANUEL, Manager

Telephone 2-0224

418 First Street, S. W. Roanoke, Va.

KATZ FOOD CO.

Distributors of

Kre-Me Mayonnaise
Betsy Ross Potato Chips
Oke-Doke Popcorn

Phone 2-3491

The Smart Sports Apparel . . .

Tiffany Worsted Clothes

Tailored by Michaels-Stern—Rochester

College men, high school men and young business men will all find Tiffany Worsted Clothes the ideal answer to their apparel needs. Available in a wide variety of styles, patterns and fabrics.

Airheart-Kirk Clothing Co.

107 West Campbell Avenue

CHAS. I. LUNSFORD CHAS. P. LUNSFORD
JAS. J. IZARD

Chas. Lunsford & Sons

General Insurance and Surety Bonds

Colonial-American National Bank Building

DIAL 7301

FOR
ENERGY and VITALITY
EAT
MICHAEL'S BREAD
Always Fresh at Your Door

James W. Michael's Bakery Corporation

O. B. CALDWELL

THINGS GOOD TO EAT

104 GRANDIN ROAD
PHONE 5503

BOWLING PHONE 2-9301

Jefferson Recreation Parlor
(Over "The Sportsman")

BOWL—
For FUN
EXERCISE
HEALTH
FRIENDSHIP
AND 10c PER LINE
(Until 6 P. M.—Students Only)

DELICIOUS
To Give — To Get

Mark a Washington Candies

EASTER SUPPLY CO.

OFFICE AND SCHOOL SUPPLIES

HEADQUARTERS FOR
Everything Photographic

Our complete line of Kodaks, Cameras, Movie Cameras, Projectors, Sound-on-Film Outfits, Films, Screens, Telescopes and Binoculars is probably the largest in the entire South.

Our Camera Shop and Finishing Plant is one of the most modern and up-to-date shops in America. Fireproof and air-conditioned, two floors and basement.

Bring us your next roll of FILMS for our famous Panel-Art, Deckle-Edge Prints—4-hour Service: In at 8, out at 12—in at 1, out at 5.

Come to see us in our Modern Shop

Roanoke Photo Finishing Co.
THE CAMERA SHOP
Second St. at Luck

50 IS A LOT OF YEARS

On October 16, 1891, International Correspondence Schools enrolled its first student.

In the same year, Jefferson Senior High School started out on its long career of service to this Community. Each institution, unique in its particular field, has made life more worth living for the thousands of students who have enrolled for the various courses offered.

On this auspicious occasion, I. C. S. takes pleasure in saluting Jefferson Senior High and wishing for it many more years of continued usefulness to this community.

Yes, 50 is a lot of years—but the mission of the I. C. S. has just begun. Today, more than ever before, American industry and American workers understand the need for practical, up-to-date training.

And today, when America's *security* lies in America's ability to *produce*, I. C. S. is proud of the part it plays in helping to raise the productivity of individuals and organizations engaged in vital defense industries, through Modern Training.

Anyone interested in improving his position should get in touch with

A. R. HARRIS, *Local Representative*
INTERNATIONAL CORRESPONDENCE SCHOOLS
509½ S. Jefferson St. Phone 2-0359

52 YEARS YOUNG SINCE 1889

No, Don't Go Back to Grandpa's Days
Nor Even Dad's Days—

Just Ask Your Classmate, or Better Still—Come by and
See Our Summer Things

QUALITY CLOTHES MADE US POPULAR
Pleasing Prices Made Us Grow

"QUALITY CLOTHES SINCE 1889"

OAK HALL

ROANOKE, VIRGINIA

Clothes for Young Men and Older Men Who Stay Young
Women, Girls and Young Folks

CONGRATULATIONS
ON YOUR 50th ANNIVERSARY!

We, too, are celebrating an anniversary—our 13th year of steady growth and conscientious service to advertisers. A service which is based not only on creative ability and a comprehensive knowledge of advertising, merchandising, and public relations practices, but also upon a constant, thorough, and sympathetic understanding of each client's selling problems.

HOUCK & COMPANY, Advertising

Roanoke, Va. Richmond, Va.

Photography

IN THIS ANNUAL

BY

The Parker Studio

308½ South Jefferson Street

Roanoke, Va.

ALTON B. PARKER
School and College Department

W. CARLTON PARKER, Sr.
Proprietor

John H. Stoke

Opportunity

Marie H. Stoke

What plans do you have for the future after graduation? Do you know that Chiropractic offers sincere, earnest people a great opportunity, in an uncrowded field, to be of matchless service in getting sick people well?

Chiropractic is scientific in its methods, correct in its principles and effective in results obtained because it harmonizes so completely with the laws of nature.

If you are interested in Chiropractic as a field of service, write to the Palmer School of Chiropractic, Davenport, Iowa, about their curriculum. Or, if you prefer, consult us in our office.

Listen in over WDBJ Monday, Wednesday, and Friday mornings, at 10 o'clock, to the Health Chat program, for information about Chiropractic for better health.

CONGRATULATIONS TO JEFFERSON HIGH SCHOOL FOR FIFTY YEARS OF EXCELLENT SERVICE TO OUR COMMUNITY

Glenn-Minnich's

Clothes for Young Men and Men Who Stay Young

108 WEST CAMPBELL AVENUE

Men's Store, First Floor College Shop, Second Floor Boys' Store by Elevator

Clothing Roanoke this the Twenty-Ninth Year

USE

METROPOLITAN

the BEST FLOUR

RAINBO

IS Good BREAD

Southwest Virginia's Style Center

DAVIDSONS
Clothiers-Haberdashers
Roanoke's Most Exclusive Men's and Young Men's Store
308 South Jefferson St.
Roanoke, Va.

WE FILL
PRESCRIPTIONS
RIGHT
and
Sell Cotton, Bandages and First-Aid Supplies, too

Patterson Drug Co.
308 South Jefferson Street

Horne's

Creators of Correct Millinery and Correct Dress for Women

410 South Jefferson Street

REID AND CUTSHALL
209-11 Campbell Avenue, West — Opposite Municipal Building

FURNITURE

Interior Decorations
Electrical Home Appliances

National Business College
Roanoke, Virginia

Schools of Business Administration and Secretarial Science

Accountancy, Auditing, Income Tax, C. P. A. Coaching, Bookkeeping, Banking, Finance, Office Machines, Stenographic, Secretarial, B. C. S., B. S. S., or H. G. B. degrees in two years. Diploma courses, seven to fifteen months. 700 students. Employment. Coeducational. Athletics. Social activities. For high school graduates and college students. Building and equipment valued at $300,000. Write for 80-page catalog H. Address Registrar, Box 2059, Roanoke, Virginia.

FOR HEALTH DEFENSE

Jefferson High School Students
ASK FOR

GARST BROS. DAIRY PRODUCTS

LABORATORY CONTROLLED

"Roanoke's Most Modern Dairy"

Roanoke Automobile Dealers Association

Andrews Battery Company.....*Nash*

Antrim Motors, Inc.....*Dodge - Plymouth*

Blue Ridge Motors.....*Buick*

Elliott Pontiac Co.....*Pontiac*

Jarrett-Chewning Co., Inc.....*Studebaker*

Johnson-McReynolds Corp.....*Chevrolet*

Magic City Motor Corp.....*Ford*

Renick Motor Co.....*Willys*

Roanoke Motor Sales.....*Hudson*

Rutrough-Gilbert Motors, Inc.....*Packard*

Valley Cadillac Oldsmobile, Inc...*Cadillac - LaSalle - Oldsmobile*

Wright Motor Corp.....*DeSoto - Plymouth*

Congratulations to Jefferson High on Their Fiftieth Anniversary

OUR CODE OF ETHICS

To build better appreciation of the benefits of automobile ownership.
To make the sale of a car the starting point of service to the owner.
To uphold ideals of the industry by word and deed.
To maintain an adequate stock of merchandise and service facilities.
To conduct business in harmony with the spirit of fair competition.

"Let's get
a Coca-Cola"

Drink
Coca-Cola
Delicious and
Refreshing
5¢

PRETTY PEGGY PEPPER SAYS—

Dr. Pepper

PICKS YOUR ENERGY **UP!**

3 GOOD TIMES TO ENJOY LIFE MORE!

DRINK **Dr. Pepper**

GOOD FOR LIFE!

Nelson Hardware Co.

1888 — 54 Years — 1942

Sports Department

"A Store Within a Store"

19 Campbell Ave. Dial 9247

Smartwear-Irving Saks

Incorporated

ROANOKE, VIRGINIA

Bowman's Bakery

Bakers of

Prize Winner Breads

We Specialize in Party and Wedding Cakes

A. Bowman & Son

Roanoke, Va.

WARD'S

For All Your Needs

100,000 Items at Your Disposal Through Our Retail Store and Catalog

MONTGOMERY WARD & CO.

The Oldest Barber Shop in Roanoke, in One of Roanoke's Newest Buildings

Colonial National Bank Barber Shop

HAIRCUTS

LADIES 35c GENTS 25c

SIX EXPERT BARBERS

Colonial National Bank Building (Basement)

Steinway Pianos
Hammond Organs

Visit Our Record and Sheet Music Departments

Hobbie Brothers

Founded Feb. 7, 1881

Serving the Musical Needs of This Community for Sixty Years

9 CHURCH AVENUE, WEST
ROANOKE, VA.

BEAUTIFUL FLOWERS
FOR EVERY OCCASION

FALLON, Florist

PHONE 7709

Established 1895

PAPER BOOK SELLERS DEALERS
CALDWELL-SITES Co
OFFICE STATIONERS OUTFITTERS

ROANOKE, VIRGINIA

Mimeographs — Sporting Goods

THE ROANOKE RAILWAY AND ELECTRIC CO.

GILES BROTHERS
FURNITURE

16-18 East Church Avenue

Dial 2-2208 Roanoke, Va.

Build Your Body for All-Americans Academically and Athletically with

CLOVER BRAND DAIRY PRODUCTS

Milk, the perfect food, should be used in the required amounts all the time... Children, not less than one quart daily —Adults, not less than one pint daily.

SINCE 1898

QUALITY CLOVER BRAND SERVICE

Milk - Butter - Ice Cream

Clover Creamery Co., Inc.

DIAL 6261 ROANOKE, VA.

Campbell Avenue Pharmacy

℞ Drugs and Lunches

Walter A. Scholz, *Prop.*

PHONE 8851

AMERICAN — ROANOKE
PARK — RIALTO

Theatres Operated by

National Theatre Corp.

Entertainment to Fit Every Purse

You Graduates!

Now that you have finished high school, what are you going to do about it? Are you going to sit down and take stock of yourselves? Are you going to try and reason out what it's all about? If you'll do this you'll have a great revelation. You'll then be able to give thanks that you were created a human being. You'll realize what a glorious world you live in. Something else you'll realize is that it is more fun and joy and glory in a work well done than trying to get by the easy way. So, keep on studying as long as you live that you may work and be helpful to the end of your days. For only when you live in a way that you leave the world better for your living can you hope to win the ultimate victory.

Heironimus

Home Owned and Operated for Your Convenience and Service

High Quality—Moderate Price

WATCHES—DIAMONDS—SILVER

CHINA—CRYSTAL

HENEBRY & SON

Jewelers

Visitors Always Welcome

American Theatre Building

Jefferson Hi Rings

FINK'S

JEWELERS

212 South Jefferson Street

BULOVA WATCHES

A. S. PFLUEGER

Jeweler

BULOVA - ELGIN - HAMILTON WATCHES

118 West Campbell Avenue

Propst-Childress Shoe Co.

Fine Shoes, Hosiery and Bags

Varsity Shop, 2d Floor

Best wishes to you Louise you're a swell girl — Hoffman

The "Annual" Result

For two generations the STONE imprint on college yearbooks has carried with it the assurance of high-quality printing and "on-time" delivery. We handle the entire production job, with careful supervision from beginning to end. Working in close cooperation with the editors and staff members of college annuals, our skilled artists plan the layout. Half-tone illustrations are made under the direction of engraving experts. The utmost care in printing and binding produce a finished job of which any school may well be proud.

The Stone Printing and Manufacturing Co.

DIAL 6688 116-132 North Jefferson Street ROANOKE, VA.